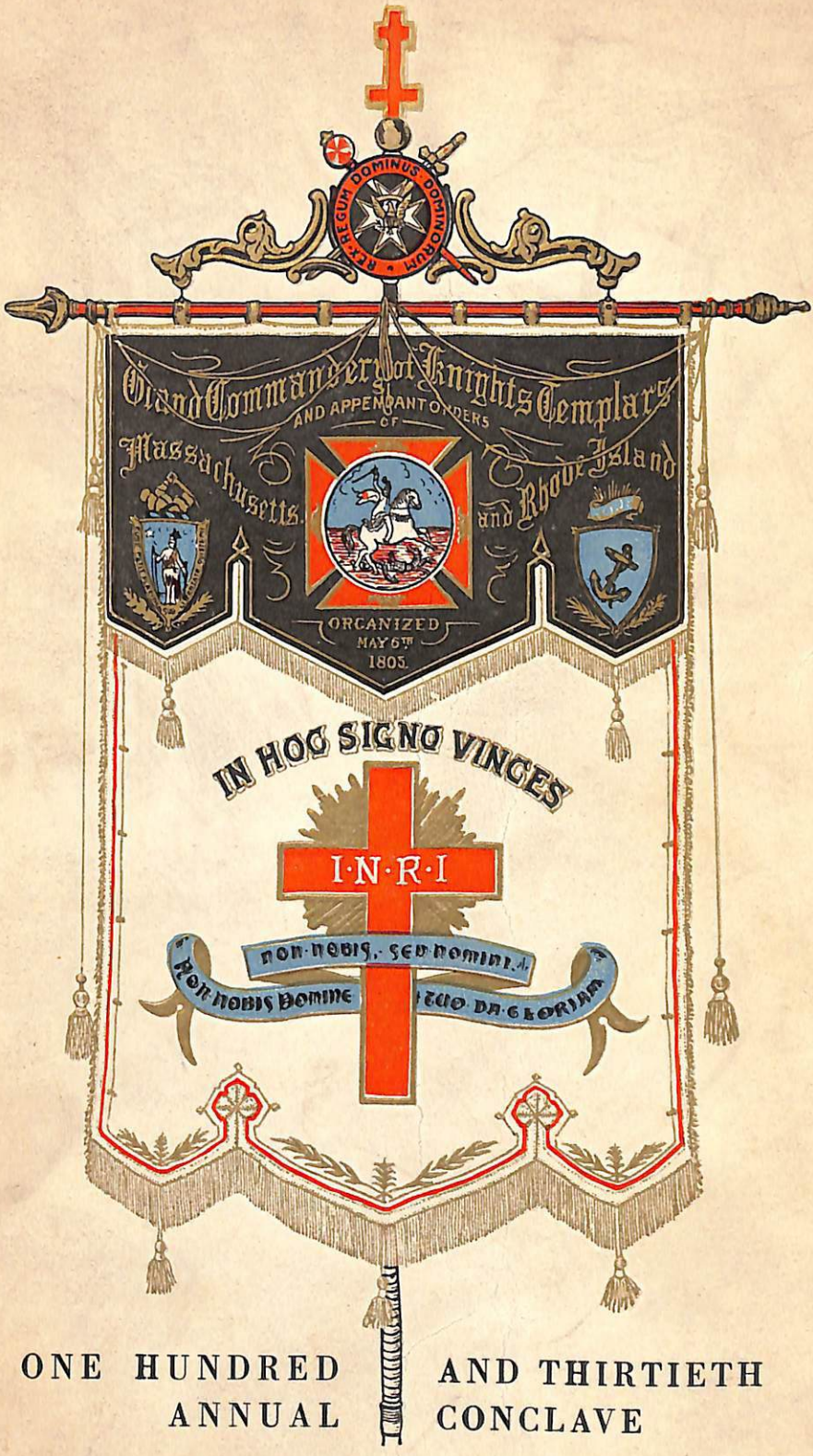

ONE HUNDRED AND THIRTIETH
ANNUAL CONCLAVE

1933

George L. Dodd.

PROCEEDINGS

OF THE

GRAND COMMANDERY OF KNIGHTS TEMPLERS

and the APPENDANT ORDERS

OF

MASSACHUSETTS *and* RHODE ISLAND

for the YEAR ENDING OCTOBER 24, 1933

GEORGE L. DODD, [illegible]
MARTIN J. PLESCHINGER, [illegible]

BOSTON, MASSACHUSETTS
1933

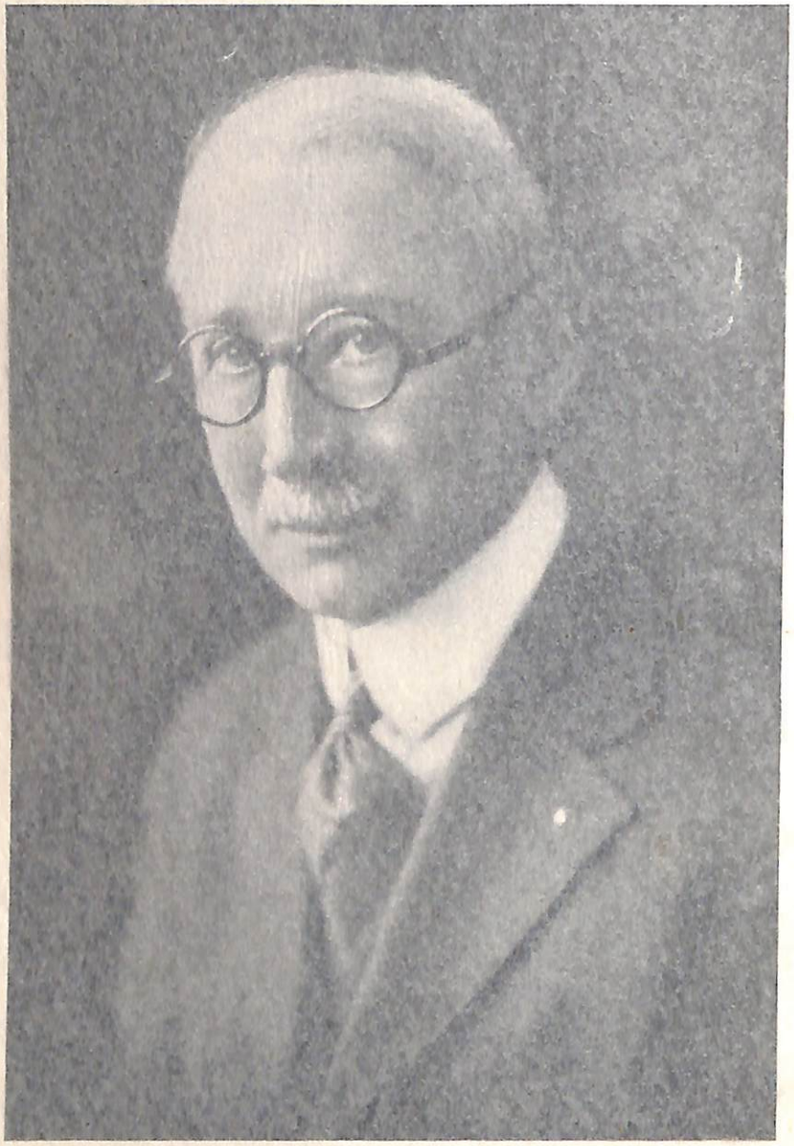

George L. Dodd.

PROCEEDINGS

OF THE

GRAND COMMANDERY OF KNIGHTS TEMPLERS

and the APPENDANT ORDERS

OF

MASSACHUSETTS *and* RHODE ISLAND

for the YEAR ENDING OCTOBER 24, 1933

GEORGE L. DODD, *Grand Commander*

MARTIN J. PLESCHINGER, *Grand Recorder*

BOSTON, MASSACHUSETTS

1933

CONTENTS

PAGE

Annual Conclave 17
Address, Semi-Annual 7
Address, Annual 43
Addresses 15–57
Afternoon Session 88
Appointments 51
By-laws 51
Christmas Observance 50
Christmas Offering 48
Constituent Commanderies, Commanders of 101
" " Recorders of 102
Dispensations Granted and Refused 51
Distinguished Visitors 8–18
Divine Worship 50
Elected and Appointed Officers 94
Grand Commanders, 1933 98
Grand Recorders 99
In Memoriam 45-46-47
Inspections, Report of 105
Inspector Instructor, Report of 85
Installation 94
New Business 14–93
Officers of Grand Encampment 97
Past Grand Commanders 100
Recommendations 55
Report of Committee of the Day 16
" " " on Credentials 7–18
" " " " Finance 70
" " " " Templar Review . . . . . Appendix 1–18
" " " " Jurisprudence 10–83
" " " " Necrology 43
" " " (Special Per Capita Tax) 11–87–89
" " Grand Recorder 65
" " " Treasurer 66
" " Trustees Grand Fund 67
" " Secretary Treasurer Educational Foundation 71
" " Treasurer Educational Foundation 69
" " Executive Secretary Educational Foundation 71
Representatives to and from other Grand Jurisdictions 104
Constituent Tables 103–109
Visitations 52

RECORD OF PROCEEDINGS

RECORD OF PROCEEDINGS

OF THE

Grand Commandery of Massachusetts and Rhode Island

AT ITS

127th Semi-Annual Conclave

MAY 10, 1933, A. O. 815

PROVIDENCE, R. I., May 10, 1933

A CONSTITUTIONAL number of Commanderies being represented, Grand Commandery re-convened at 10.00 o'clock A.M, R.·.E.·.Sir George L. Dodd, Grand Commander, presiding; E.·.Sir Rev. Francis W. Gibbs invoking Divine blessing and guidance.

The Chairman of the Committee on Credentials, E.·.Sir Percy C. Bond reported 42 Commanderies represented with 180 Sir Knights present.

GRAND OFFICERS PRESENT

R.·.E.·.SIR GEORGE L. DODD	*Grand Commander*
V.·.E.·.SIR WILLIAM S. HAMILTON	*Deputy Grand Commander*
E.·.SIR ARTHUR S. VAUGHN	*Grand Generalissimo*
E.·.SIR HAROLD W. SPRAGUE	*Grand Captain General*
E.·.SIR HARRY P. MCALLISTER	*Grand Senior Warden*
E.·.SIR CHARLES T. CONVERSE	*Grand Junior Warden*
E.·.SIR FRANCIS W. GIBBS	*Grand Prelate*
R.·.E.·.SIR WILLIAM H. EMERSON	*Grand Treasurer*
E.·.SIR MARTIN J. PLESCHINGER	*Grand Recorder*
E.·.SIR GEORGE T. EVERETT	*Grand Standard Bearer*
E.·.SIR ADELBERT E. PLACE	*Grand Sword Bearer*
E.·.SIR HARRY J. KENWORTHY	*Grand Warder*
E.·.SIR WILLIAM A. GRAHAM	*Grand Captain of the Guard*
E.·.SIR HERBERT F. SAWYER	*Grand Sentinel*
E.·.SIR HARRISON HYSLOP	*Division Commander*
E.·.SIR ARTHUR A. A. STEWART	*Division Commander*
E.·.SIR JOHN E. RINES	*Division Commander*
E.·.SIR ARLAN M. SPENCER	*Division Commander*
E.·.SIR HERVEY MASON	*Inspector Instructor*

PAST GRAND COMMANDERS PRESENT

R.·.E.·.SIR WALTER W. BURNHAM	R.·.E.·.SIR CHARLES R. HUNT
R.·.E.·.SIR FRANK L. NAGLE	R.·.E.·.SIR JAMES A. GUNN
R.·.E.·.SIR WILLIAM W. JOHNSON	R.·.E.·.SIR NORRIS G. ABBOTT
R.·.E.·.SIR WILLIAM H. EMERSON	R.·.E.·.SIR CHARLES F. WHITE
R.·.E.·.SIR HENRY C. DEXTER	R.·.E.·.SIR FREDERICK H. BRIGGS

R.·.E.·.SIR BENJAMIN F. DOWNING

REPRESENTATIVES PRESENT

Alabama	E.·.Sir Harry J. Kenworthy
Colorado	R.·.E.·.Sir Charles R. Hunt
Florida	R.·.E.·.Sir Henry C. Dexter
Georgia	E.·.Sir Dean K. Webster
Iowa	V.·.E.·.Sir William S. Hamilton
Kansas	E.·.Sir James S. Rogers
Maine	E.·.Sir George T. Everett
Maryland	R.·.E.·.Sir Walter W. Burnham
Michigan	R.·.E.·.Sir Frederick H. Briggs
Montana	E.·.Sir Hervey Mason
Nebraska	R.·.E.·.Sir William H. Emerson
New Jersey	E.·.Sir Arthur S. Vaughn
New Mexico	R.·.E.·.Sir Benjamin F. Downing
New York	R.·.E.·.Sir James A. Gunn
North Carolina	R.·.E.·.Sir Frank L. Nagle
Pennsylvania	R.·.E.·.Sir Charles F. White
South Carolina	E.·.Sir Martin J. Pleschinger
Utah	E.·.Sir Charles A. Harrington
Virginia	R.·.E.·.Sir George L. Dodd
Washington	E.·.Sir Harold W. Sprague
Wisconsin	R.·.E.·.Sir William W. Johnson

DISTINGUISHED VISITORS

Under escort of St. John's Commandery No. 1, Knights Templars, Sir Julian D. Chase, Jr., in command, with a Committee composed of Past Grand Commanders, R.·.E.·.Sir Norris G. Abbott, Chairman, retired to the outer apartments and on return formally presented M.·.I.·.Norris G. Abbott, Jr., Grand Master of the Grand Council of R.·. and S.·.M. in Rhode Island to this Grand Commandery. In introducing this distinguished frater and Sir Knight, R.·.E.·.Sir Abbott said "It is at least an unusual incident that a father is privileged to present his son as the head of one of the Grand Bodies of the York Rite to a Grand Commandery in session and in doing so I feel a pride which makes me very happy indeed, to present R.·.I.·. Norris G. Abbott, Jr.," whereupon the Grand Commander extended a cordial welcome and suggested that "if he continued to follow in his illustrious father's footsteps he would become a good man."

The same committee with R.·.E.·.Sir Henry C. Dexter, Chairman, and escort again retired and on their return presented M.·.W.·.Arthur Whitehead, Grand Master of Masons in Rhode Island, the Chairman, R.·.E.·.Sir Henry C. Dexter stating that "it is a distinct pleasure to present a Past Commander of my own Commandery and a high honor to be privileged to formally introduce the Grand Master of Masons in Rhode Island, M.·.W.·.Arthur Whitehead."

The Grand Commander extended the greetings of this Grand Commandery and expressed his pleasure at the honor

the Grand Master paid to this Grand Commandery by his presence.

R.·.E.·.Sir George L. Dodd stated that it was his sad duty to report the deaths of two of our older Past Grand Commanders R.·.E.·.Sir Freeman C. Hersey and R.·.E.·.Sir Dana J. Flanders, who were held in high esteem throughout this Grand Jurisdiction and who contributed much to the advancement of Templary by their love for our Order and the example set in their splendid Christian lives. He then called the Grand Commandery to attention and requested the report of the Committee on Necrology, Rev. Francis W. Gibbs, Grand Prelate, responding as follows:

"Since last we met, two of our Worthy fraters who had served this Grand Commandery as Grand Commanders have passed to the Great Beyond. Both of these Sir Knights won for themselves places of honor among their fellowmen. By diligent service and faithful attention to duty; by upright living and firm faith in God and man, they developed that kind of character worthy of the reward, "Well done, Thou good and faithful servant."

We should be glad that such men gave to Templarism so much of their time and ability. It is evident that our organization has been enriched by the lives of

R.·.E.·.Sir Freeman C. Hersey, P.G.C.

Grand Commander 1903–1904. Died February 4, 1933.

and

R.·.E.·.Sir Dana J. Flanders

Grand Commander 1904–1905. Died May 3, 1933.

In this memorial we can contemplate the words of the poet Whittier:

"Within the maddening maze of things,
And tossed by storm and flood,
To one fixed stake my spirit clings:
I know that God is good.

I know not what the future hath
Of marvel or surprise,
Assured alone that life and death
His mercy underlies.

I know not where His islands lift
Their fronded palms in air
I only know I cannot drift
Beyond His love and care."

In memory of both we might well say of each:

"Servant of God, well done! They serve God well
Who serve his creatures; when the funeral bell
Tolls for the dead, there's nothing left of all
That decks the scutcheon and the velvet pall
Save this. The coronet is empty show;
The strength and loveliness are hid below;
The shifting wealth to others hath accrued;
And learning cheers not the grave's solitude;
What's done, is what remains! Ah, blessed they
Who leave completed tasks of love to stay
And answer mutely for them, being dead:
Life was not purposeless, though Life be fled."

An appropriate selection was played by the organist, Sir Knight Arthur E. Rogers, at the conclusion of which the Sir Knights were seated.

REPORTS OF COMMITTEES

E.·.Sir Ethelbert V. Grabill, Chairman of Jurisprudence Committee reported on amendments to By-laws as follows:

WILLIAM PARKMAN COMMANDERY No. 28: Amended Article VIII, repealing Section 3, Approved December 30, 1932.

WILLIAM PARKMAN COMMANDERY, No. 28: Amendment to Article VIII, Section 6, authorizing Trustees full power to sell and dispose of any part of said trust property as they see fit. Disapproved December 30, 1932.

HOLY SEPULCHRE COMMANDERY No. 8: Amend Article IV, Section 3, Fees: Every accepted candidate shall pay to the Recorder before receiving the Order of the Red Cross, the sum of fifty ($50.00) dollars together with a sum sufficient to cover the cost of the prescribed uniform adopted by the Commandery. Every Knight Templar receiving the Orders in their Commandery shall become a member thereof upon signing the by-laws. Approved February 8, 1933.

SPRINGFIELD COMMANDERY No. 6: Amend Article II, Section 2, second line, by striking out the word October and substituting the word June so that the Article shall read after amendment as follows:

The officers of the Commandery shall be chosen annually at the stated Conclave in June, the Commander, Generalissimo, etc.

Also strike out the word "October" and substitute the word "June" in Article III, Section 2, and amend all other Articles in Section 3, that conflict with same; simply substitute the word "June" for "October." Approved March 14, 1933. By vote this report was received, approved and ordered to be made part of the records.

CHARTERS AND DISPENSATIONS. No report.

SPECIAL COMMITTEE

R.·.E.·.Sir Frederick H. Briggs, Chairman, requested E.·.Sir Ethelbert V. Grabill to read report which follows:

Report of Committee appointed at the Annual Conclave of Grand Commandery to study and report at the Semi-Annual Conclave in May, 1933, on the advisability in a change of the payment of $1.50 for every member under Article XII, Sec. 2, of the Grand Constitution:

The Committee, as constituted by appointment of the Grand Commander included, in addition to the Council of the Grand Commandery, the following:

R.·.E.·.Sir Walter W. Burnham
R.·.E.·.Sir Frederick H. Briggs
E.·.Sir Ethelbert V. Grabill
E.·.Sir Arthur Hindle (Winslow Lewis)
E.·.Sir Richard A. Hale, (Bethany)

The full Committee held four meetings, for one of which a general call was sent to all Commanderies throughout the jurisdiction of the Grand Commandery.

All angles of the subject matter submitted to the Committee were thoroughly considered and the Committee is grateful to those members of the Grand Commandery who gave their time to come to the meetings and assisted the Committee in its deliberations both with facts and arguments. The Committee is especially grateful to Eminent Sir Dean K. Webster who presented a carefully compiled and exhaustive chronological history of the Educational Foundation and of the working out of the principles of the Educational Fund by the Committee and Trustees who have had it in charge.

The Committee reports as follows: The Educational Fund was constituted by the Grand Encampment, and its requirements were made an obligation of each Grand Commandery to the Grand Encampment, certain payments being required from each Grand Commandery at a rate determined by the number of Sir Knights in its jurisdiction. Each Grand Commandery was left to determine how it should procure the funds to send to the Grand Encampment.

In 1922 a Committee made a report to the Annual Conclave of this Grand Commandery, "That the annual dues of the

Subordinate Commanderies be increased to one dollar and fifty cents ($1.50) per capita instead of fifty cents (50c)." The manner in which the same should be raised by the Subordinate Commanderies to be left to their own judgment; a recommendation being made, however, that a separate assessment by each Commandery would be advisable so that each member of every Commandery, including life members, would be a contributor to the movement. The Proceedings of the Annual Conclave of that year contained no record of the adoption of the Committee's recommendations, but a general order No. 2, dated November 22, 1922, of the Grand Commander quoted the report in full and bore the attestation of the Grand Recorder to the effect that

> "This report was unanimously approved and adopted—at the Annual Conclave October 31, 1922."

In accordance with this action, by the Grand Commandery annual dues at that time were fixed and collected on the basis of one dollar and fifty cents ($1.50) per capita.

At the Annual Conclave of this Grand Commandery in 1927 the present Revised Constitution and Regulations were adopted, including Article XII, Sec. 2, of the Constitution, which, so far as now material, reads as follows:

> "Every subordinate Commandery—shall pay to this Grand Commandery one dollar and fifty cents ($1.50) for every member returned."

This provision, therefore, becomes a part of the Grand Constitution, which now only can be amended, according to Article XVI,

> "by a two-thirds vote of the members present at any Conclave notice of such alteration or amendment having been presented in writing at a previous Conclave and printed in the call for the Conclave at which action is to be taken."

A change, therefore, in the amount of one dollar and fifty cents ($1.50) per member so required to be paid by each Commandery to the Grand Commandery can be brought about only by an amendment acted upon as above required.

At the same Annual Conclave (1927) the Regulations of the Grand Commandery were changed to include provisions respecting the Educational Fund in Article IV of the Regulations. Sec. 1 of that Article reads as follows:

> "The Educational Fund shall consist of all moneys constituting said Fund at the adoption of this Regulation, all moneys which have been, or shall be returned by the Grand Encampment, together with all moneys which shall be specifically allocated to said Fund from any source, together with all interest thereon; said Fund to be administered under rules and regulations of this Grand Commandery."

According to Article VI, the Regulations may be altered or amended by a two-thirds vote of the members present at any Conclave of this Grand Commandery.

By action of the Triennial Conclave of the Grand Encampment in June, 1931, it was enacted that the per capita assessment one dollar ($1.00) per member for educational purposes be discontinued "when nine full assessments, including those already paid, shall be fully paid; provided that nothing in these resolutions shall prevent a Grand Commandery from augmenting its loan fund by assessment or otherwise;" and that the amount of the revolving fund shall be and was thereby fixed "at an amount equal to nine times the membership of each particular jurisdiction at the time the ninth assessment" becomes "due and payable;" and that therefore it should be maintained at an amount equal to nine dollars ($9.00) per capita upon the membership of each Grand Jurisdiction.

Applying these requirements of the Grand Encampment to our own Grand Commandery it appears that under resolutions and rulings of the Grand Encampment our Educational Fund must be maintained at nine times the membership of this Grand Commandery as it existed in 1932, namely, nine times 24,321 or $218,889.00. From reports given to your Committee, by our Trustees of the Educational Foundation, it appeared that the capital of the Fund is at the present somewhere around $10,000.00 below that requirement.

The Committee is of the opinion that the purposes and accomplishments of the Educational Foundation are distinctly noble and praiseworthy, that its administration in this jurisdiction is beyond criticism, and that it should have the hearty support of every Sir Knight.

The Committee foresees that presently it is not going to be necessary for each Commandery to pay to the Grand Commandery a sum equal to $1.00 per member for the support of the Educational Foundation. Just what amount will be needed this year or next year or any year after for the purposes of the Educational Foundation in order to maintain its capital at the amount required by the Grand Encampment, cannot now definitely be determined upon the data at hand.

Moreover, it is not possible with the data at hand to know exactly how much of the $1.50 per member now required to be paid to the Grand Commandery by each Commandery under Sec. 2, of Article XII, of the Grand Constitution is going to be needed for the annual expenses of the Grand Commandery outside of the Educational Fund; nor can that amount definitely be determined for all time at any time.

The Committee is tentatively of the opinion that the amount of the per capita tax to be paid by each Commandery to the Grand Commandery should be adjusted year by year upon recommendations of a Budget Committee reporting to the Annual Conclave, based on data then at hand as to the ensuing year; but they report that to accomplish this change an amendment to the Constitution is necessary, and that there are not at present sufficient data at hand for the Committee to make a detailed recommendation looking toward an amendment to the Constitution to that effect, nor to make a definite recommendation as to an amendment changing the amount to be paid under Article XII, of the Constitution. They therefore recommend that this report of the Committee be considered as a report of progress and that the Committee be continued for further investigation of the matter and for a report at the next Annual Conclave to be held on October 24, 1933, with further recommendations on the subject.

Respectfully submitted

GEORGE L. DODD,
WILLIAM S. HAMILTON,
ARTHUR S. VAUGHN,
HAROLD W. SPRAGUE,
WALTER W. BURNHAM,
FREDERICK H. BRIGGS,
ETHELBERT V. GRABILL.

E.·.Sir George T. Everett moved in harmony, the motion was duly seconded and the Committee was by vote authorized to continue its consideration and report October 24, 1933, at the Annual Conclave.

New Business

Amendment proposed at the Semi-Annual Conclave May 10 1933.

Section 2, of Article XII, of the Constitution of the Grand Commandery of Massachusetts and Rhode Island K. T., in the last line on page 165 strike out three words "one dollar and," making the section as amended to read as follows:

"Sec. 2 Every subordinate Commandery shall make annually to the Grand Recorder on or before the first day of September, a return of the roll of its officers and members and of all candidates for the Orders accepted or rejected up to and including June thirtieth next preceding, and pay to this Grand Commandery five dollars for every Companion receiving the Illustrious Order of the Red Cross and fifty cents for every member returned; and from this sum thus collected shall be paid the assessment of ten cents for every member levied by the Grand Encampment. A Commandery failing to make said annual return on the first day of September shall pay a penalty of twenty-five dollars." Proposed by Henry C. Dexter, P.G.C.

This proposed amendment was received and ordered printed on the call for the Annual Conclave to be held October 24, 1933.

ADDRESSES

M.·.W.·.Arthur Whitehead on being called upon said that he felt it to be a great honor as well as a distinct privilege to have been received by the Right Eminent Grand Commander and was pleased to extend the greetings of the Grand Lodge of Masons in Rhode Island. He referred to the trials through which Templary and Masonry were passing and concluded his remarks saying "we must recognize that we are on the eve of a new era, that our Templary and Masonry is stronger than ever before and that we will emergy from these dark days victoriously."

M.·.I.·.Norris G. Abbott, Jr., brought the greetings of the Grand Council of R. & S. M. and in referring to his having been presented by his "daddy" called him his *Grand* father which brought laughter and applause of approval. In opening his address he quoted

> "Not enjoyment and not sorrow
> Is our destined plan or way
> But to live that each tomorrow
> Finds us farther than today."

He referred to the trials and tribulations we were passing through but reminded us that the world has always recovered from her illnesses and that the present offers opportunities for us to do something for all men; we should at least try. Men of action are needed, who believe in the future and will make the way easier for those who come after us. And

concluded with the following lines, from Longfellow's "Psalm of Life:"

"Lives of great men all remind us
We can make our lives sublime
And departing, leave behind us
Footprints on the sands of time.

Footprints that perhaps another
Sailing o'er life's troubled main
A forlorn and shipwrecked brother
Seeing, may take heart again."

The same Committee as served at the convening of this Conclave, with R.·.E.·.Henry C. Dexter, Chairman, and Escort formally retired with our distinguished visitors.

The Committee of the Day reported that luncheon would be served at the Narragansett Hotel at 12 o'clock.

Benediction was pronounced by our Grand Prelate, Rev. Francis W. Gibbs.

Adjournment was taken at 11.20 A.M.

Attest

MARTIN J. PLESCHINGER,
Grand Recorder.

ADDENDA

There were 181 Sir Knights at the luncheon. The day was rainy, and under cover the meal was enjoyed in comfort.

Judge Ira Lloyd Letts was the guest speaker whose address on the changed era, economics, present social conditions and human factors, held our closest attention.

THE ONE HUNDRED AND THIRTIETH ANNUAL CONCLAVE

OF THE

Grand Commandery of Knights Templars

AND THE APPENDANT ORDERS

OF

MASSACHUSETTS AND RHODE ISLAND

OCTOBER 24, 1933

BOSTON, MASS., October 24, 1933.

The One Hundred and Thirtieth Annual Conclave of the Grand Commandery of Knights Templars and the Appendant Orders of Massachusetts and Rhode Island convened in form at Masonic Temple, Boston, Mass., on Tuesday, October 24, 1933, at 10 A.M.—R.·.E.·.Sir George L. Dodd, Grand Commander, presiding, invocation being led by E.·.Sir and Rev. Francis W. Gibbs, Grand Prelate. All the Commanderies were represented with an attendance of 380.

GRAND OFFICERS PRESENT

R.·.E.·.Sir GEORGE L. DODD	*Grand Commander*
V.·.E.·.Sir WILLIAM S. HAMILTON	*Deputy Grand Commander*
E.·.Sir ARTHUR S. VAUGHN	*Grand Generalissimo*
E.·.Sir HAROLD W. SPRAGUE	*Grand Captain General*
E.·.Sir HARRY P. MCALLISTER	*Grand Senior Warden*
E.·.Sir CHARLES T. CONVERSE	*Grand Junior Warden*
E.·.Sir and Rev. FRANCIS W. GIBBS	*Grand Prelate*
R.·.E.·.Sir WILLIAM H. EMERSON	*Grand Treasurer*
E.·.Sir MARTIN J. PLESCHINGER	*Grand Recorder*
E.·.Sir GEORGE T. EVERETT	*Grand Standard Bearer*
E.·.Sir ADELBERT E. PLACE	*Grand Sword Bearer*
E.·.Sir HARRY J. KENWORTHY	*Grand Warder*
E.·.Sir HERBERT F. SAWYER	*Grand Sentinel*
E.·.Sir HARRISON HYSLOP	*Division Commander*
E.·.Sir ARTHUR A. A. STEWART	*Division Commander*
E.·.Sir JOHN E. RINES	*Division Commander*
E.·.Sir ARLAN M. SPENCER	*Division Commander*

PAST GRAND COMMANDERS PRESENT

R.·.E.·.Sir WALTER W. BURNHAM
R.·.E.·.Sir FRANK L. NAGLE
R.·.E.·.Sir WILLIAM W. JOHNSON
R.·.E.·.Sir WILLIAM H. EMERSON
R.·.E.·.Sir HARRY G. POLLARD
R.·.E.·.Sir HENRY C. DEXTER
R.·.E.·.Sir CHARLES R. HUNT
R.·.E.·.Sir JAMES A. GUNN
R.·.E.·.Sir CHARLES F. WHITE
R.·.E.·.Sir FREDERICK H. BRIGGS
R.·.E.·.Sir BENJAMIN A. DOWNING

Under escort of a committee and the guard from Berkshire Commandery No. 22, Sir Knight Frank S. Whitney, Captain of the Guard, the following named distinguished fraters and guests were formally received and welcomed by our R.·.E.·. Grand Commander George L. Dodd, namely:—

R.·.E.·.Sir Arthur L. Lee, Grand Representative of the Grand Encampment of the U. S. A. and personal representative of the acting Most Eminent Grand Master.

R.·.E.·.Sir George F. Argetsinger, G.C. . . . . New York
R.·.E.·.Sir Charles H. Hadlock, P.G.C. . . . . New York
R.·.E.·.Sir George P. Lovell, G.C. . . . . Vermont
R.·.E.·.Sir George M. Clay, P.G.C. . . . . Vermont
R.·.E.·.Sir William P. Niles, G.C. . . . . New Hampshire
R.·.E.·.Sir Harry H. Meader, P.G.C. . . . . New Hampshire
R.·.E.·.Sir Ansel A. Packard, G.C. . . . . Connecticut
R.·.E.·.Sir David E. Moulton, G.C. . . . . Maine
E.·.Sir Harry E. Smith, G.W. . . . . Maine
M.·.I.·.Alvah W. Rydstrom, Grand Master of the Grand Council of Royal and Select Masters of Massachusetts.
M.·.E.·.Jesse E. Ames, Grand High Priest of the Grand Royal Arch Chapter of Massachusetts.
M.·.P.·.Melvin M. Johnson 33°, Sovereign Grand Commander A.A.S.R., Northern Jurisdiction U. S. A.
Ill. Frederick W. Hamilton 33°, Deputy for Massachusetts A.A.S.R.
M.·.W.·.Curtis Chipman, Grand Master of Masons in Massachusetts.

REPORT OF THE COMMITTEE ON CREDENTIALS

BOSTON, October 24, 1933.

The Committee on Credentials reported that the following Sir Knights are entitled to seats in this Grand Commandery. Those marked with a star are registered as present:

Saint Johns Commandery, No. 1

*E.·.C.·.Albert W. Claflin . . . . . 180 Medway St., Providence, R. I.
Gen.·.Herbert A. Crowell . . . . 68 Mt. Hope Ave., Providence, R. I.
C.·.G.·.Fred H. Barrows . . . . . 68 Keene St., Providence, R. I.
E.·.Sir William E. Husband . . . . . 25 Ontario St., Providence, R. I.
E.·.Sir Andrew B. Eddy . . . . . 232 Sackett St., Providence, R. I.
*R.·.E.·.Sir Walter W. Burnham . 16 Moses Brown St., Providence, R. I.
E.·.Sir Edward M. Clarke . . . . . 807 Broad St., Providence, R. I.
E.·.Sir Joseph P. Burlingame . . . . . Lakewood, R. I.
E.·.Sir Waldo M. Place . . . . . 123 Waterman St., Providence, R. I.
E.·.Sir Edward I. Mulchahey, 208 Narragansett Ave., Providence, R. I.
E.·.Sir John A. Tillotson . . . . . The Boulders, Wayne, Pa.

E.·.Sir John R. Dennis . . . . . 182 Adelaide Ave., Providence, R. I.
*E.·.Sir Arthur S. Vaughn . . . . 190 Lexington Ave., Providence, R. I.
R.·.E.·.Sir Norris G. Abbott . . . . 62 Everett Ave., Providence, R. I.
E.·.Sir Walter A. Presbrey . . . . 16 Woodman St., Providence, R. I.
E.·.Sir Reuben S. Bemis . . . . . 64 East 86th St., New York, N. Y.
E.·.Sir Elmer F. Seabury . . . . . 220 Morris Ave., Providence, R. I.
E.·.Sir Victor H. Frazier . . . . . 67 Fosdyke St., Providence, R. I.
E.·.Sir Manton N. Coombs . . . . 102 Lloyd Ave., Providence, R. I.
E.·.Sir Robert I. Durfee . . . . . 12 Rutland St., Providence, R. I.
*E.·.Sir Earl C. Whelden . . . . . 20 Doane Ave., Providence, R. I.
E.·.Sir William L. Sharpe . . . . . Drawer E, East Greenwich, R. I.
E.·.Sir Charles J. Whelden . . . . 43 Weymouth St., Providence, R. I.
E.·.Sir Archie W. Merchant . . . . 48 Barberry Hill, Providence, R. I.
E.·.Sir Henry S. See . . . . . 48 Bellevue Ave., Providence, R. I.
E.·.Sir J. Cunliffe Bullock . . . . 184 Elmgrove Ave., Providence, R. I.
E.·.Sir William C. McCormick . . 28 Moorland Rd., Providence, R. I.

Boston Commandery, No. 2

*E.·.C.·.Elmer G. Page . . . . . 224 Mass. Ave., Arlington, Mass.
Gen.·.John A. Johnson . . . . . 428 Tremont Bldg., Boston, Mass.
C.·.G.·.James G. Barnes, 32 Schuyler St., Rockville Ctr., Long Island, N.Y.
E.·.Sir John H. Bowker . . . . . 900 Mass. Ave., Cambridge, Mass.
*E.·.Sir Jesse E. Ames . . . . . 403 Masonic Temple, Boston, Mass.
E.·.Sir Leonard W. Ross . . . . . 202 Court St., Portsmouth, Va.
E.·.Sir Frederick C. Graves . . . . . Crescent St., Waltham, Mass.
E.·.Sir Joseph T. Paul . . . . . 419 Boylston St., Boston, Mass.
*E.·.Sir George U. Bauer . . . . . 182 Tremont St., Boston, Mass.
*E.·.Sir Charles W. Howard . . . . 16 Emerson Rd., Winthrop, Mass.
*R.·.E.·.Sir Frederick H. Briggs . . 128 Washington St., Boston, Mass.
*E.·.Sir Frank O. Clark . . . . . 470 Atlantic Ave., Boston, Mass.
*E.·.Sir William P. Bullard . . . . . 110 Tremont St., Boston, Mass.
*E.·.Sir Robert G. Wilson . . . . . 44 Kenwood St., Dorchester, Mass.

Newburyport Commandery, No. 3

*E.·.C.·.John A. Wilson, Jr. . . . . 338 Main St., Amesbury, Mass.
*Gen.·.Augustus J. Barton . . . . . High St., Newburyport, Mass.
*C.·.G.·.William H. Carter . . . . 28 Bromfield St., Newburyport, Mass.
E.·.Sir John E. McCusker . . . . 17 High St., Newburyport, Mass.
E.·.Sir George E. Collins . . . . . 253 Elm St., Amesbury, Mass.
E.·.Sir Benjamin Pearson . . . . . 70 High St., Newburyport, Mass.
E.·.Sir Henry W. Little . . . . . 70 Purchase St., Newburyport, Mass.
E.·.Sir Joseph N. Dummer . . . . . Glen Mills, Rowley, Mass.
*E.·.Sir Samuel L. Porter . . . . . 6 Carver St., Amesbury, Mass.
*E.·.Sir Albert K. Cheney . . . . Turkey Hill Rd., Newburyport, Mass.
Sir Charles F. Pillsbury . . . . . 11 Ferry Rd., Newburyport, Mass.
E.·.Sir Alfred W. Kimball . . . . . 11 Parsons St., Newburyport, Mass.
E.·.Sir Oscar H. Nelson . . . . . 310 High St., Newburyport, Mass.
E.·.Sir Charles W. Perry . . . . 20 Jackson St., Newburyport, Mass.
E.·.Sir John Pow . . . . . Beach Rd., Salisbury, Mass.
E.·.Sir Charles F. A. Hall . . . . . 210 High St., Newburyport, Mass.
E.·.Sir Edward R. Ayers, Jr. . . 67 Bromfield St., Newburyport, Mass.
E.·.Sir Sanfred Anderson . . . . . 1240B 10th St., Salamanca, Calif.

*E.·.Sir Prescott W. Eaton . . . . . 23 Winter St., Newburyport, Mass.
*E.·.Sir Raymond W. Crombie . 11 Arlington St., Newburyport, Mass.
E.·.Sir Benjamin Pearson, Jr. . . . 104 State St., Newburyport, Mass.
*E.·.Sir Roy W. Smith . . . . . 52 Munroe St., Amesbury, Mass.
E.·.Sir William C. Noyes . . . . . Newbury, Mass.
*E.·.Sir Frank Rollins . . . . . 18 Fruit St., Newburyport, Mass.

Washington Commandery, No. 4

*E.·.C.·.John H. Wilson . . . . . 19 Thurston Ave., Newport, R. I.
Gen.·.John J. Dawley . . . . . 41 Mary St., Newport, R. I.
C.·.G.·.George H. Hammett . . . . . 30 Parks Ave., Newport, R. I.
E.·.Sir William B. Scott . . . . . 42 Gibbs Ave., Newport, R. I.
E.·.Sir Thatcher T. Bowler . . . . . The Esplanade, Newport, R. I.
E.·.Sir Edward G. Hayward . . . 224 Armington St., Providence, R. I.
E.·.Sir William H. Langley . . . . . 7 Hope St., Newport, R. I.
E.·.Sir Elbert A. Sisson . . . . . 2 Thurston Ave., Newport, R. I.
E.·.Sir Clark Burdick . . . . . 11 Kay St., Newport, R. I.
E.·.Sir Robert Frame . . . . . Canterbury, N. H.
E.·.Sir Robert S. Burlingame . . . 18 Mt. Vernon St., Newport, R. I.
E.·.Sir J. Irving Shepley . . . . . 102 Warner St., Newport, R. I.
E.·.Sir Henry S. Hendy . . . . . 37 Red Cross Ave., Newport, R. I.
E.·.Sir Karl Bostel . . . . . 37 Annandale Rd., Newport, R. I.
E.·.Sir Herbert W. Smith . . . . . 27 Dudley Ave., Newport, R. I.
E.·.Sir Donald E. Spears . . . . . 48 Annandale Rd., Newport, R. I.
E.·.Sir James Livesey . . . . . Tiverton, R. I.
*R.·.E.·.Sir Benjamin F. Downing . . . 1 Gardiner St., Newport, R. I.
E.·.Sir William A. Perkins . . . . . 68 Evart St., Newport, R. I.
E.·.Sir Fred W. Johnstone . . . . . 9 Peckham Ave., Newport, R. I.
E.·.Sir Chester Staats . . . . . Kay St., Boulevard, Newport, R. I.
E.·.Sir William A. Peckham . . . . . 31 Everett St., Newport, R. I.
E.·.Sir Arthur A. Sherman . . . . . Portsmouth, R. I.
E.·.Sir George R. de Young . . . . . 29 Bliss Rd., Newport, R. I.
E.·.Sir William M. Thompson . . . . . 5 Albro St., Newport, R. I.
E.·.Sir James S. Groff . . . . . 18 Meeting St., Newport, R. I.
E.·.Sir Jethro H. Peckham . . . . . Portsmouth, R. I.
E.·.Sir Ludlow P. Mahan . . . . . 4 Wesley St., Newport, R. I.

Worcester County Commandery, No. 5

*E.·.C.·.George E. Dean . . . . . Shrewsbury, Mass.
*Gen.·.Lewis C. Stevens . . . . . 592 Park Ave., Worcester, Mass.
*C.·.G.·.Ralph H. Cochran . . . . . 49 Gates St., Worcester, Mass.
E.·.Sir Phineas L. Rider . . . . . 317 Main St., Worcester, Mass.
*R.·.E.·.Sir William W. Johnson, 180 Commonwealth Ave., Boston, Mass.
E.·.Sir Edward M. Woodward . . . 736 Pleasant St., Worcester, Mass.
*E.·.Sir Charles A. Harrington . . . Harrington Way, Worcester, Mass.
E.·.Sir Fred M. Sampson . . . . . 16 Crystal St., Worcester, Mass.
E.·.Sir Henry A. Knight . . . . . City Hall, Worcester, Mass.
E.·.Sir Arthur B. Chapin . . . . . 336 Main St., Worcester, Mass.
E.·.Sir Henry L. Green . . . . . Portsmouth, N. H.
*E.·.Sir Frank C. Harrington . . . 2 Monadnock Rd., Worcester, Mass.
E.·.Sir Albert A. Gordon, Jr. . . . 26 Sagamore Rd., Worcester, Mass.
E.·.Sir Wilton W. Dadmun . . . . . 1008 Main St., Worcester, Mass.

E.·.Sir Winfield F. Van Ornum . . . . . Southbridge, Mass.
E.·.Sir Horace H. Manchester . . . 154 W. 14th St., New York, N. Y.
E.·.Sir Harry L. Hastings . . . . . 14 Foster St., Worcester, Mass.
E.·.Sir Albert S. Richey . . . . . 9 Regent St., Worcester, Mass.
*E.·.Sir Burton E. Loring . . . . . 140 Union St., Worcester, Mass.
E.·.Sir Edwin C. Gilman . . . . . Box 676, Worcester, Mass.
*E.·.Sir Harry P. McAllister . . . . . 507 Main St., Worcester, Mass.
E.·.Sir Burt L. Knowles . . . . . 6 Algonquin Rd., Worcester, Mass.
E.·.Sir John Tuck . . . . . 340 Main St., Worcester, Mass.
*E.·.Sir Charles W. Bruninghaus . . . Park Building, Worcester, Mass.
*E.·.Sir Ralph A. Robbins . . . . . 26 Munroe Ave., Worcester, Mass.
*E.·.Sir Noble O. Hayes . . . . . 75 Grove St., Worcester, Mass.
*E.·.Sir Irving A. Green . . . . . 4 Chesterfield Rd., Worcester, Mass.

Springfield Commandery, No. 6

*E.·.C.·.Harold G. Ransom . . . . 79 Ranney St., Springfield, Mass.
Gen.·.Charles M. Ladd . . . . . Wilbraham, Mass.
C.·.G.·.B. Halsey Spencer . . . . 97 Hopkins Pl., Longmeadow, Mass.
E.·.Sir Henrie A. Prouty . . . . . Masonic Home, Charlton, Mass.
*E.·.Sir Thomas C. Hawks . . . . . 190 Bowdoin St., Springfield, Mass.
E.·.Sir Robert F. Warren . . . . . Oaks Hotel, Springfield, Mass.
E.·.Sir Charles F. Spellman . . . . . 31 Elm St., Springfield, Mass.
E.·.Sir Albert E. Taylor . . 57 Washington St., Chicopee Falls, Mass.
E.·.Sir Ralph N. Fowler . . . . 19 Ingersoll Grove, Springfield, Mass.
*E.·.Sir Frank O. Hartwell . . . . . 99 Chapin Ter., Springfield, Mass.
E.·.Sir Ralph L. Munn . . . . . 84 Dartmouth St., Springfield, Mass.
E.·.Sir Albert E. Stuart . . . . . Box 917, Springfield, Mass.
E.·.Sir Harold S. Cooke . . . . . R. F. D. No. 1, Somers, Conn.
E.·.Sir Franklin A. Latimer . . . 36 Beechwood St., Springfield, Mass.
E.·.Sir Dwight H. Keyes . . . 100 Westford Circle, Springfield, Mass.
E.·.Sir Augustus C. Lamb . . . . . Am. W. P. Co., Holyoke, Mass.
E.·.Sir Albert Boedeker . . . . . 210 Pine St., Springfield, Mass.
*E.·.Sir Charles A. Hammond . . . . 9 Berkeley St., Springfield, Mass.
E.·.Sir Nedd W. Brown . . . . . 144 State St., Springfield, Mass.
E.·.Sir Carl B. Martin . . . . . 24 Daviston St., Springfield, Mass.
*E.·.Sir Charles T. Converse . . . . . 115 State St., Springfield, Mass.
E.·.Sir Frank P. Johnson . . . 22 Connecticut Ave., Springfield, Mass.
E.·.Sir Charles E. Davis . . . . . 49 Albemarle St., Springfield, Mass.
E.·.Sir Henry E. Madden . . . . . 24 Federal St., Agawam, Mass.
*E.·.Sir William R. Hamilton . . 107 Thompson St., Springfield, Mass.
E.·.Sir John Hastie . . . . . 145 State St., Springfield, Mass.
*E.·.Sir George Ringchrist . . . . . 67 Biltmore St., Springfield, Mass.
E.·.Sir Frederick D. McCarty . . 58 Kenwood Park, Springfield, Mass.

De Molay Commandery, No. 7

*E.·.C.·.Harry P. Kenison . . . . . 1 Winter St., Boston, Mass.
*Gen.·.James F. Hyde . . . . . 37 Horace Rd., Belmont, Mass.
*C.·.G.·.Leslie D. Priest . . . . . 149 Newbury St., Boston, Mass.
E.·.Sir Henry K. Dunton . . . . . 200 Fifth Ave., New York, N. Y.
E.·.Sir Edward L. Rugg . . . . . 43 Center St., Brookline, Mass.
*E.·.Sir Edgar W. Evans . . . . . 37 Claremon St., Somerville, Mass.
E.·.Sir William M. Farrington . . . 11 Farrington Ave., Allston, Mass.

E.·.Sir Almon B. Cilley . . . . . Masonic Temple, Boston, Mass.
R.·.E.·.Sir Clarence E. Burleigh, 1063 No Los Robles Ave., Pasadena, Cal.
*E.·.Sir George T. Everett . . . . . 4A Pleasant Ave., Somerville, Mass.
E.·.Sir William R. Milton . . . . . Wickford, R. I.
E.·.Sir Fred M. Goodwin . . . . . 100 Arlington St., Boston, Mass.
*E.·.Sir Irving G. Findlay . . . . . 19 Greylock Rd., Allston, Mass.
E.·.Sir H. Corcel Staples . . . . . 10 Post Office Sq., Boston, Mass.
*E.·.Sir Theodore R. Lockwood . . . . 74 Elmhurst Rd., Newton, Mass.
*E.·.Sir Leon L. Allen . . . . . 40 Naples Rd., Brookline, Mass.
*E.·.Sir Walter A. Smith . . . . . 257 Dean Rd., Brookline, Mass.
E.·.Sir George I. Lawley . . . . 68 Edgecliffe Rd., Watertown, Mass.
*E.·.Sir Stewart A. Colpitts . . . . 262 Washington St., Boston, Mass.
*E.·.Sir Fremont S. Eggleston . . . . 259 Franklin St., Boston, Mass.
*E.·.Sir Ernest D. Chase . . . . . 1000 Washington St., Boston, Mass.
E.·.Sir Clifton W. Emery . . . . . 234 Congress St., Boston, Mass.
*E.·.Sir Robert A. Southworth . . . 14 Midland St., Dorchester, Mass.

Holy Sepulchre Commandery, No. 8

*E.·.C.·.Ralph F. Greenwood . . . . 91 No. Main St., Pawtucket, R. I.
*Gen.·.Ralph Gregory . . . . . 585 Elmgrove Ave., Providence, R. I.
*C.·.G.·.Leonard S. Muir . . . . . 12 East Ave., Pawtucket, R. I.
E.·.Sir Charles E. Harrison . . . . . 62 Hawes St., Central Falls, R. I.
*E.·.Sir Arthur B. Tyler . . . . . 40 Highland St., Pawtucket, R. I.
E.·.Sir John F. Clark . . . . . 95 Broad St., Valley Falls, R. I.
*R.·.E.·.Sir Henry C. Dexter . . . . . 104 Clay St., Central Falls, R. I.
E.·.Sir E. Percy Davis . . . . 2205 Washington St., Roxbury, Mass.
E.·.Sir Dexter S. Luther . . . . . 6 Star St., Pawtucket, R. I.
E.·.Sir James E. Batty . . . . . 344 Lonsdale Ave., Pawtucket, R. I.
E.·.Sir Frederick E. Leonard . . . 117 Colonial Rd., Providence, R. I.
E.·.Sir George A. Stiness . . . . . 98 Prospect St., Pawtucket, R. I.
E.·.Sir J. Willard Baker . . . . . R. F. D. No. 1, Wrentham, Mass.
E.·.Sir Robert Johnstone . . . . . 3 Downes Ave., Pawtucket, R. I.
*E.·.Sir Henry W. Taylor . . . . . 18 Daniels St., Pawtucket, R. I.
E.·.Sir Arthur Whitehead . . . . . 85 Tenth St., Providence, R. I.
E.·.Sir Lyman H. Burr . . . . . 43 Lyon St., Pawtucket, R. I.
*E.·.Sir Herbert A. Fuller . . . . . 228 Central Ave., Pawtucket, R. I.
E.·.Sir Douglas C. Paton . . . . . 44 Thomas Ave., Pawtucket, R. I.
*E.·.Sir T. Stewart Little . . . . . 190 Exchange St., Pawtucket, R. I.
E.·.Sir William H. Nicholson . . . 96 Alumni Ave., Providence, R. I.
E.·.Sir George R. Ramsbottom . . . 232 Cottage St., Pawtucket, R. I.
E.·.Sir Henry A. Street . . . . . 15 Lyon St., Pawtucket, R. I.
*E.·.Sir John H. Worthington . . . . 23 Ashton St., Pawtucket, R. I.
E.·.Sir Chester C. Foster . . . . . 217 Central Ave., Pawtucket, R. I.
E.·.Sir Harry R. Hornby . . . . . 136 Prospect St., Pawtucket, R. I.
E.·.Sir Elmer E. Lent, Jr. . . . . 56 McKinley St., Providence, R. I.
*E.·.Sir Archibald Livingstone . . . 188 Fountain St., Pawtucket, R. I.
*E.·.Sir James A. Wilson . . . . 171 Oak Hill Ave., Pawtucket, R. I.

Pilgrim Commandery, No. 9

*E.·.C.·.William A. Liddell . . . . . 28 Oakland St., Lowell, Mass.
*Gen.·.Marcus J. Cole . . . . . 9 Silver St., Lowell, Mass.
*C.·.G.·.Arthur Bartlett . . . . . 27 Princeton Blvd., Lowell, Mass.

*E.·.Sir Charles H. Hobson . . . . 164 Holyrood Ave., Lowell, Mass.
*E.·.Sir Walter W. Johnson . . . 23 Winthrop Ave., Marblehead, Mass.
E.·.Sir Frank K. Stearns . . . . . 122 Eleventh St., Lowell, Mass.
*R.·.E.·.Sir Harry G. Pollard . . . . 144 Merrimack St., Lowell, Mass.
E.·.Sir Frederick W. Farnham . . . . 571 Westford St., Lowell, Mass.
*E.·.Sir Arthur D. Prince . . . . . 108 Merrimack St., Lowell, Mass.
*E.·.Sir Charles E. Bartlett . . . . . Chelmsford, Mass.
E.·.Sir Harry A. Thompson . . . . . 684 Westford St., Lowell, Mass.
E.·.Sir Frank B. Kenney . . . . . 297 Market St., Lowell, Mass.
E.·.Sir H. Hutchins Parker . . . . . 53 Mansur St., Lowell, Mass.
E.·.Sir Perry D. Thompson . . . . . 5 Thorndike St., Lowell, Mass.
E.·.Sir Harold D. Macdonald . . . . . Chelmsford, Mass.
*E.·.Sir Alvah H. Weaver . . . . . 53 Central St., Lowell, Mass.
E.·.Sir Ernest D. Scribner . . . . . 633 Middlesex St., Lowell, Mass.
E.·.Sir Albert D. Milliken . . . . . Masonic Temple, Lowell, Mass.
*E.·.Sir Charles E. Cooke . . . . . 248 Pine St., Lowell, Mass.
*E.·.Sir Royal K. Dexter . . . . . 25 Fletcher St., Lowell, Mass.
*E.·.Sir Arthur A. A. Stewart . . . . . 56 Robbins St., Lowell, Mass.
*E.·.Sir Everett A. Clifford . . . . . 20 Lane St., Lowell, Mass.
E.·.Sir Andrew J. Jenkins . . . . . 39 Florence Rd., Lowell, Mass.

Palestine Commandery, No. 10

*E.·.C.·.Fred B. Maxwell . . . 29 Shepherd Rd., West Medford, Mass.
Gen.·.Wilford S. Cuthbertson . . . . . 267 Broadway, Chelsea, Mass.
C.·.G.·.Harry G. Levy . . . . . 196 Crest Ave., Revere, Mass.
*E.·.Sir Harry C. Crocker . . . . . 346 Congress St., Boston, Mass.
E.·.Sir Walter S. Litchfield . . . . 55 High St., West Medford, Mass.
E.·.Sir Allen H. Legg . . . . . 267 Washington Ave., Chelsea, Mass.
E.·.Sir James S. Harrower . . . . . 64 Parkway, Chelsea, Mass.
E.·.Sir Howard Walker . . . . . 4 Lakeview Ter., Winchester, Mass.
E.·.Sir Harry C. Taylor . . . . . 19 Stuart St., Everett, Mass.
E.·.Sir Frederic W. Faunce . . . . . 422 Broadway, Chelsea, Mass.
*E.·.Sir Frederick A. Cheney . . . . . 20 Jason St., Arlington, Mass.
E.·.Sir Joseph Morris . . . . . 483 Belmont St., Belmont, Mass.
E.·.Sir Jesse L. Spreadbury . . . . . Weston Rd., Reading, Mass.
*E.·.Sir Martin J. Pleschinger . . 205 Masonic Temple, Boston, Mass.
*E.·.Sir Otto F. Hauck . . . . . 37 Webster St., Revere, Mass.
E.·.Sir W. Arnold Wry . . . . . 44 Pleasant St., Revere, Mass.
*E.·.Sir Winthrop F. Butler . . . . . 152 Allston St., Medford, Mass.
*E.·.Sir George W. Cass . . . . . 2 Murray St., Chelsea, Mass.

Milford Commandery, No. 11

*E.·.C.·.Ernest B. Nason . . . . . Hopedale, Mass.
Gen.·.Warren E. Plympton . . . . . 15 Lake St., Hopedale, Mass.
C.·.G.·.Peter Robson . . . . . West Upton, Mass.
E.·.Sir Horace E. Whitney . . . . . Harwichport, Mass.
E.·.Sir Charles F. Wilkinson . . . . Masonic Home, Charlton, Mass.
E.·.Sir Herbert S. Eldredge . . . . . Box 235, Milford, Mass.
*E.·.Sir Frederick A. Gould . . . . . Milford, Mass.
*E.·.Sir Clifford A. Cook . . . . . Milford, Mass.
E.·.Sir George E. Thayer . . . . . Milford, Mass.

E.·.Sir Horace W. Hosie . . . . . Franklin, Mass.
E.·.Sir Asa A. Westcott . . . . . Hopedale, Mass.
E.·.Sir Harry A. Billings . . . . . Hopedale, Mass.
E.·.Sir Frank A. Whipple . . . . . Milford, Mass.
E.·.Sir George W. Billings . . . . . Milford, Mass.
E.·.Sir George R. Howarth . . . . . Hopedale, Mass.
E.·.Sir J. Frank Despeaux . . . . . West Upton, Mass.
*E.·.Sir F. Roy Hixon . . . . . Milford, Mass.
*E.·.Sir Joseph L. Remington . . . . . Hopedale, Mass.
E.·.Sir George F. Grayson . . . . . Milford, Mass.
*E.·.Sir William Ferguson . . . . . Hopedale, Mass.
*E.·.Sir Albert H. Woodhead . . . . . Hopedale, Mass.
E.·.Sir John A. McKenzie . . . . . Milford, Mass.
E.·.Sir William H. Chase . . . . . Hopedale, Mass.
*E.·.Sir G. Albert Sweet . . . . . 53 Grant St., Milford, Mass.
*E.·.Sir Ernest W. Dalton . . . . . Hopedale, Mass.
*E.·.Sir Leland K. Whiting . . . . . Hopedale, Mass.

St. Bernard Commandery, No. 12

E.·.C.·.Arthur J. Phillips . . . . . 80 Standish Rd., Watertown, Mass.
Gen.·.William H. Dolben . . . . . 55 Ossipee Rd., Somerville, Mass.
C.·.G.·.Alden R. Taylor . . . . . 9 Williams St., Andover, Mass.
E.·.Sir Henry S. Rowe . . . . 58 Commonwealth Ave., Boston, Mass.
E.·.Sir Charles E. Phipps . . . . . 54 Clark Rd., Brookline, Mass.
E.·.Sir Robert J. Dunkle . . . . . 108 Water St., Boston, Mass.
E.·.Sir Frank E. Buxton . . . . . 52 Devonshire St., Boston, Mass.
*E.·.Sir Joseph W. Hodgkins . . . . 544 Pleasant St., Weymouth, Mass.
*E.·.Sir Curtis Chipman . . . . . 17 Court St., Boston, Mass.
*E.·.Sir Frederick W. Hamilton . . . 62 Upland Rd., Cambridge, Mass.
E.·.Sir Richard C. DeNormandie . . . . 20 Kilby St., Boston, Mass.
E.·.Sir James Keltie . . . . . 419 Boylston St., Boston, Mass.
*E.·.Sir Bert E. Holland . . . 73 Tremont St., Rm. 1104, Boston, Mass.
E.·.Sir Frank B. Lawler . . . . . 21 Eliot St., Jamaica Plain, Mass.
E.·.Sir Percival B. Metcalf . . . 1 Beacon St., Rm. 513, Boston, Mass.
*E.·.Sir Ethelbert V. Grabill . . . . . 68 Devonshire St., Boston, Mass.
E.·.Sir Harry L. Wiggin . . . 19 Lynn Fells Parkway, Melrose, Mass.
E.·.Sir J. Alfred Dolben . . . . 15 Lakeview Rd., Winchester, Mass.
E.·.Sir Edward H. Kittredge . . . . . 60 Congress St., Boston, Mass.
*E.·.Sir C. William Morrill . . . . . 35 Dix St., Winchester, Mass.
E.·.Sir Charles H. Moore . . . . . 195 Winthrop Rd., Brookline, Mass.
*E.·.Sir Henry S. Adams . . . . . 55 Union Ter., Jamaica Plain, Mass.
E.·.Sir Erland F. Fish . . . . . 84 State St., Boston, Mass.

Calvary Commandery, No. 13

*E.·.C.·.James E. Crosby . . 1475 Pawtucket Ave., East Providence, R. I.
*Gen.·.Charles A. Frost . . . . . 32 Garnet St., Providence, R. I.
*C.·.G.·.Herbert A. Capron . . . . 440 Wayland Ave., Providence, R. I.
E.·.Sir Frank S. Congdon . . . . . 573 Eddy St., Providence, R. I.
E.·.Sir Frederick G. Stiles . . 1652 Munroe St., Bronx, New York, N. Y.
E.·.Sir Thomas L. Phillips . . . . P. O. Box 802, Old Greenwich, Conn.
E.·.Sir Thomas W. Penney . . . . . 59 Union Ave., Providence, R. I.
E.·.Sir Rogers G. Young . . . . 24 South Angell St., Providence, R. I.

E.·.Sir Robert L. Spencer . . . . . 29 Weybosset St., Providence, R. I.
E.·.Sir John P. Thompson . . . . . 78 Whittier Ave., Providence, R. I.
E.·.Sir Charles C. Darling . . . . . 320 Olney St., Providence, R. I.
*E.·.Sir William W. Hunt . . . 93 Warren Ave., East Providence, R. I.
*E.·.Sir James A. Rogers . . . . . 140 Fountain St., Providence, R. I.
E.·.Sir Edward M. Wheeler . . . . . 570 Public St., Providence, R. I.
E.·.Sir Henry P. Stone . . . . . 86 Weybosset St., Providence, R. I.
E.·.Sir Walter A. Griffith . . . . Abbott Park Place, Providence, R. I.
E.·.Sir Joseph Lawton . . . . . 100 Maple Ave., West Warwick, R. I.
E.·.Sir Edwin O. Chase . . . . . P. O. Box 1421, Providence, R. I.
E.·.Sir Ralph M. Greenlaw . 1415 Turks Head Bldg., Providence, R. I.
E.·.Sir Clarence R. Howe . . . . . 297 Market St., Lowell, Mass.
E.·.Sir Percy F. Arnold . . 251 Fox Point Boulevard, Providence, R. I.
E.·.Sir Carleton C. Chase . . . . . 29 President Ave., Providence, R. I.
E.·.Sir George E. Phillips . . . . 231 South Main St., Providence, R. I.
*E.·.Sir Adelbert E. Place . . . . . 144 Pine St., Providence, R. I.
E.·.Sir Henry W. Schroeder . . . . 173 Wheeler Ave., Edgewood, R. I.
E.·.Sir Arthur I. Harvey . . . . . 35 Barberry Hill, Providence, R. I.
E.·.Sir Arthur W. Peace . . . . . 49 Prairie Ave., Providence, R. I.
E.·.Sir Kenneth C. Grinslade . . . . . East Greenwich, R. I.
E.·.Sir W. Howard Holcombe . 200 Pleasant St., East Providence, R. I.
*E.·.Sir Horace G. Belcher . . . . . 229 Atlantic Ave., Lakewood, R. I.
*E.·.Sir Forest E. Dean . . . . . 222 Richmond St., Providence, R. I.
E.·.Sir Alpheus S. Place . . . . . 144 Pine St., Providence, R. I.
E.·.Sir Charles A. Roberts . . . .95 Washington Ave., Providence, R. I.

Haverhill Commandery, No. 14

*E.·.C.·.Otto R. Snow . . . . . 386 Main St., Haverhill, Mass.
*Gen.·.Marshall G. Nichols . . . . . Montclair Rd., Haverhill, Mass.
C.·.G.·.Robert Hutchison . . . . . 43 Fernwood Ave., Bradford, Mass.
E.·.Sir Edward A. Fitts . . . . . 111 Merrimack St., Haverhill, Mass.
E.·.Sir George E. Mitchell . . . . . .
E.·.Sir Daniel C. Hunt . . . . . 81 Merrimack St., Haverhill, Mass.
E.·.Sir Fred D. McGregor . . . . . Groveland St., Haverhill, Mass.
E.·.Sir W. Eugene Ellis . . . . . 8 Richmond St., Haverhill, Mass.
E.·.Sir George W. Palmer . . . . . 47 Salem St., Bradford, Mass.
E.·.Sir Frederick H. Tilton . . . . 8 South Park St., Bradford, Mass.
E.·.Sir George E. Durgin . . . . . South Main St., Haverhill, Mass.
E.·.Sir Matthew J. Gray . . . . . South Main St., Haverhill, Mass.
E.·.Sir Albert B. George . . . . . 29 Minot Ave., Haverhill, Mass.
*E.·.Sir Charles A. Bodwell . . . . . 10 Byron St., Bradford, Mass.
E.·.Sir Ira C. Titcomb . . . . . 142 Groveland St., Haverhill, Mass.
*E.·.Sir Wells C. Smith . . . . . 31 White St., Haverhill, Mass.
*E.·.Sir Herbert A. Chase . . . . . 23 Arlington St., Haverhill, Mass.
*E.·.Sir Ferdinand A. Frost . . . . . South Park St., Haverhill, Mass.
E.·.Sir W. Albert Jermyn . . . . 115 East Broadway, Haverhill, Mass.
*E.·.Sir John E. Rines . . . . . 43 Columbia Park, Haverhill, Mass.
*E.·.Sir Fred H. Crockett . . . . . Cross Rd., Ward Hill, Mass.
E.·.Sir George D. Currier . . . . . 9 Lovejoy St., Bradford, Mass.

Old Colony Commandery, No. 15

*E.·.C.·.Frank J. F. Whiting . . 1100 Washington St., Whitman, Mass.
*Gen.·.Forest W. Cousins . . 584 Plymouth St., East Bridgewater, Mass.

*C.·.G.·.Irving L. Josselyn . . . . . West Hanover, Mass.
E.·.Sir Charles S. Beal . . . . . 724 No. Union St., Rockland, Mass.
E.·.Sir Myles S. Weston . . . . . 10 Vernon St., Plymouth, Mass.
E.·.Sir Alfred H. Nash . . . . . 688 Washington St., Abington, Mass.
*E.·.Sir William F. Bates . . . . . Hanover, Mass.
*E.·.Sir Charles F. Mann . . . . . East Bridgewater, Mass.
E.·.Sir Harvey A. Soule . . . . . 220 Main St., Kingston, Mass.
E.·.Sir George W. S. Hyde . . . . . 66 Webster St., Rockland, Mass.
*E.·.Sir Roy F. Allen . . . . . 85 West St., Whitman, Mass.
E.·.Sir Charles W. Waterman . 139 Whitman St., E. Bridgewater, Mass.
E.·.Sir Carl C. Poole . . . . . Elmwood, Mass.
E.·.Sir Walter M. Mackenzie . . . . Vaughan St., Middleboro, Mass.
E.·.Sir Jesse V. Poole . . . . . 48 Walnut St., Abington, Mass.
*E.·.Sir William Tribou . . . . . 45 Bedford St., Abington, Mass.

Sutton Commandery, No. 16

*E.·.C.·.Edwin E. Browning . . . . 243 Pope St., New Bedford, Mass.
*Gen.·.Chauncey R. Mosher . . . . . No. Dartmouth, Mass.
C.·.G.·.William B. Ritchie . . . . 83 Mill St., New Bedford, Mass.
E.·.Sir William Deacon . . . . . 65 Cottage St., New Bedford, Mass.
E.·.Sir Stephen H. Taylor . . . 101 Campbell St., New Bedford, Mass.
*R.·.E.·.Sir Charles R. Hunt . . . 30 Arnold Place, New Bedford, Mass.
E.·.Sir Elton S. Wilde . . . . . 403 Union St., New Bedford, Mass.
E.·.Sir William Bliss . . . . . 134 Arnold St., New Bedford, Mass.
E.·.Sir Charles S. Coombs . . . . . 79 Mill St., New Bedford, Mass.
E.·.Sir E. Stanley Swift . . . . . 630 County St., New Bedford, Mass.
*E.·.Sir Horace L. Humphrey . . . 56 Rotch St., New Bedford, Mass.
E.·.Sir John H. Holt . . . . . Box 426, Fall River, Mass.
E.·.Sir Ernest J. Haydon . . . . . 112 Main St., Fairhaven, Mass.
E.·.Sir William D. Garthly . . . . 11 Borden St., New Bedford, Mass.
E.·.Sir Edward C. Mosher . . . . 4 Bonney St., New Bedford, Mass.
E.·.Sir James G. Owers . . . . . Bedford St., New Bedford, Mass.
E.·.Sir Arthur G. Seabury . . . 216 Hawthorn St., New Bedford, Mass.
E.·.Sir A. Martin P. Habicht . . . . 73 Laurel St., Fairhaven, Mass.
E.·.Sir Erford W. Poole . . . . . P. O. Box 129, New Bedford, Mass.
*E.·.Sir Dexter B. Goodwin . . . . . 253 Mill St., New Bedford, Mass.
*E.·.Sir Luke T. Keith . . . . . 525 Cottage St., New Bedford, Mass.
E.·.Sir Norman Renne . . . . 26 Jenny Lind St., New Bedford, Mass.
E.·.Sir Alfred P. Wilbor . . . . . 92 Laurel St., Fairhaven, Mass.
*E.·.Sir Paul G. Covill . . . . . 203 Clinton St., New Bedford, Mass.
E.·.Sir Lynton M. Buffinton . . . 197 Palmer St., New Bedford, Mass.
E.·.Sir Joshua G. Baker . . . . . 26 Keene St., New Bedford, Mass.

Bethany Commandery, No. 17

*E.·.C.·.Charles A. Salisbury . . . . . 67 Bartlett St., Andover, Mass.
Gen.·.William Shiers . . . . . 11 Kirk St., Methuen, Mass.
*C.·.G.·.Thomas J. Pearson . . . . 71 Nesmith St., Lawrence, Mass.
E.·.Sir Wallace M. Priest . . . . . 37 Brooks St., Maynard, Mass.
E.·.Sir Benjamin Andrew . . . . . 10 Amesbury St., Lawrence, Mass.
E.·.Sir Henry L. Sherman . . . . . 49 Thorndike St., Lawrence, Mass.
E.·.Sir Ora W. Boothby . . . . . 4 South Bldg, Lawrence, Mass.
*E.·.Sir Dean K. Webster . . . . . Box 695, Lawrence, Mass.

E.·.Sir William H. Glover . . . . . Bay State Bldg, Lawrence, Mass.
E.·.Sir William A. Whitney . . . 206 Bay State Bldg, Lawrence, Mass.
E.·.Sir Thomas Bredbury . . . . . Box 57 Route 1, Lowell, Mass.
*E.·.Sir Percy A. Mooar . . . . . 40 Atherton Rd., Brookline, Mass.
E.·.Sir Neal W. Webster . . . . . 16 Fair Oaks Ave., Methuen, Mass.
E.·.Sir Clarence W. Dean . . . . . Box 352, Lawrence, Mass.
E.·.Sir Gustav A. Stachelhaus . . . . 160 Essex St., Lawrence, Mass.
E.·.Sir John S. Larrabee . . . . . 292 Stevens St., Lowell, Mass.
*E.·.Sir William E. Redfern . . . 64 Manchester St., Lawrence, Mass.
E.·.Sir Gordon R. Cannon . . . . . 54 Salem St., Andover, Mass.
*E.·.Sir Richard A. Hale . . . . . 5 Quincy St., Methuen, Mass.

Winslow Lewis Commandery, No. 18

*E.·.C.·.Clifford E. Bragdon . . . . . 19 Poplar St., Danvers, Mass.
Gen.·.Harry D. Clifford . . . . . 62 Webb St., Salem, Mass.
C.·.G.·.Cassius S. Cilley . . . . . 13 Manning St., Salem, Mass.
E.·.Sir George B. Farrington . . . . . 32 Barr St., Salem, Mass.
E.·.Sir Walter T. Creese . . . . . 2 Poplar St., Danvers, Mass.
*E.·.Sir Charles Goodwin . . . . 277 Pleasant St., Marblehead, Mass.
*E.·.Sir Arthur L. Pattee . . . . . 58 Ocean Ave., Salem, Mass.
E.·.Sir Frank A. Neff . . . . . 257 Washington St., Salem, Mass.
E.·.Sir Albert F. Smith . . . . . 244 Lafayette St., Salem, Mass.
*E.·.Sir James Young, Jr. . . . . 232 Lafayette St., Salem, Mass.
E.·.Sir Jesse Wooley . . . . . 65 Margin St., Peabody, Mass.
E.·.Sir Horace E. Hulett . . . . . 1 Nursery St., Salem, Mass.
E.·.Sir Frederick J. Needham . . . . . 27 Shore Ave., Salem, Mass.
*E.·.Sir Arthur Hindle . . . . . 9 Lee St., Salem, Mass.
*E.·.Sir Lewis W. Dawes . . . . . 3 Wisteria St., Salem, Mass.

Jerusalem Commandery, No. 19

E.·.C.·.Richard E. Culley . . . 25 Merriam Parkway, Fitchburg, Mass.
*Gen.·.Richard C. Fosdick . . . . . 71 Dudley St., Fitchburg, Mass.
C.·.G.·.Harry W. Dole . . . . . 113 Cedar St., Fitchburg, Mass.
E.·.Sir C. Willis Bennett . . . . . 99 Summer St., Fitchburg, Mass.
E.·.Sir Eustace L. Fiske . . . . 807 E. Windsor Rd., Glendale, Calif.
E.·.Sir Benjamin A. Cook . . . . 18 Mt. Vernon St., Fitchburg, Mass
E.·.Sir Frederick A. Watson . . 352 Lagrange St., West Roxbury, Mass.
E.·.Sir Frank H. Foss . . . . . 68 Arlington St., Fitchburg, Mass.
E.·.Sir Archie E. Perkins . . . . . 99 Day St., Fitchburg, Mass.
E.·.Sir Walter A. Hardy . . . . . 16 Allston Place, Fitchburg, Mass.
E.·.Sir George R. Peabody . . . 52 Gramercy Park, New York, N. Y.
E.·.Sir George T. Greenwood . . . . 95 Clinton St., Fitchburg, Mass.
E.·.Sir Fred A. Young . . . . . 116 Grove Ave., Leominster, Mass.
*E.·.Sir James C. Eteson . . . 15 Gorham Rd., West Medford, Mass.
E.·.Sir Leroy Barrett . . . . . 229 Pleasant St., Leominster, Mass.
E.·.Sir Andrew E. Harper . . . . . 52 Merritt St., Leominster, Mass.
E.·.Sir George M. Blakely . . . . . 50 Snow St., Fitchburg, Mass.
*E.·.Sir Clarence L. Trowbridge . . . . 97 Blossom St., Fitchburg, Mass.
*E.·.Sir George L. Parmenter . . . . . 470 Main St., Fitchburg, Mass.
*E.·.Sir Milton A. Barrett . . . . . 118 Pleasant St., Fitchburg, Mass.
E.·.Sir Philip F. Waterhouse . . . 200 Blossom St., Fitchburg, Mass.
E.·.Sir Edward H. Hall . . . . . 60 Mountain Ave., Fitchburg, Mass.
E.·.Sir John G. Faxon . . . . . 54 View St., Fitchburg, Mass.

Hugh de Payens Commandery, No. 20

*E.·.C.·.Sir Frank H. Wilson . . . . . 27 Beverly St., Melrose, Mass.
*Gen.·.Lauren L. McMaster . . . . . 36 Yale Ave., Wakefield, Mass.
*C.·.G.·.Hurlbut L. Plummer . . . 15 Highland Ave., Stoneham, Mass.
R.·.E.·.Sir Winthrop Messenger . . 40 Garfield Ave., Watertown, Mass.
*E.·.Sir Charles E. Marshall . . . . . 22 Blakeley Rd., Medford Mass.
E.·.Sir Alonzo Hall . . . . . P. O. Box 294, New London, Conn.
E.·.Sir George O. Sheldon . . . . . 604 Main St., Wakefield, Mass.
E.·.Sir Percy W. Witherell . . . . 84 Prince St., Jamaica Plain, Mass.
E.·.Sir Sanford Crandon 78 Richardson Rd., Melrose Highlands, Mass.
E.·.Sir Claude L. Allen . . . . . 156 East Emerson St., Melrose, Mass.
E.·.Sir Harry E. Dearborn . . . . . 176 Trenton St., Melrose, Mass.
E.·.Sir George A. Barrows . . . . . 27 Holland Rd., Melrose, Mass.
*E.·.Sir George A. Packard . . . . 45 Pleasant St., Stoneham, Mass.
E.·.Sir Reginald Wooldridge . 69 Norwell Rd., Melrose Highlands, Mass.
E.·.Sir Lester B. Chisholm . . . . 150 Everett Ave., Providence, R. I.
E.·.Sir Arthur W. Taylor, 77 West Highland Ave., Melrose Hlds., Mass.
*E.·.Sir Hervey Mason . . . . . 111 First St., Melrose, Mass.
E.·.Sir Sydney A. Beggs . . . . . 620 Main St., Woburn, Mass.
*E.·.Sir Walter E. Furber . . . . . 85 Ardsmoor Rd., Melrose, Mass.
E.·.Sir Edward Barker . . . . . 37 West Water St., Wakefield, Mass.
E.·.Sir Freeman J. Houser . . . . . 79 Lincoln St., Melrose, Mass.
*E.·.Sir Norman K. Wiggin . . . . . 208 Fells Parkway, Melrose, Mass.
E.·.Sir Victor C. Lovejoy . . . . . 53 Argyle St., Melrose, Mass.

St. Omer Commandery, No. 21

*E.·.C.·.Albert Thorley . . . . . Circuit St., W. Hanover, Mass.
*Gen.·.Henry J. Foster . . . . . 22 Pleasant St., Dorchester, Mass.
C.·.G.·.Norman S. Ramsay. . . 45 W. Border Rd., West Roxbury, Mass.
E.·.Sir Thomas F. Christian . . . . . Box 53, Longmeadow, R. I.
*E.·.Sir Charles E. Hull . . . . . 372 Broadway, South Boston, Mass.
E.·.Sir Williams Sears. . . . . 21 Savin St., Roxbury, Mass.
E.·.Sir William G. Irwin . . . . 10 St. Margaret St., Dorchester, Mass.
*E.·.Sir Herbert F. Sawyer . . . . . 96 Carver St., Boston, Mass.
*E.·.Sir Charles W. Pike . . . . . 59 Ashford St., Allston, Mass.
*E.·.Sir Elmer P. Fletcher . . . . . 3 Verndale Rd., Milton, Mass.
E.·.Sir C. Sumner Emerson . . . 120 Stoughton St., Dorchester, Mass.
E.·.Sir George W. Boland . . . . . 3 Fairfax St., Dorchester, Mass.
E.·.Sir George M. Rogers . . . . . 167 Oliver St., Boston, Mass.
E.·.Sir Robert R. Clark . . . . 24 So. Main St., West Hartford, Conn.
E.·.Sir Raymond E. Bolles . . . . . 54 Brierfield Rd., Milton, Mass.
E.·.Sir Lawrence S. Bearse . . . 28 Mt. Pleasant Ave., Roxbury, Mass.
*E.·.Sir Edward F. Estes . . . . . 33 Boylston St., Jamaica Plain, Mass.
E.·.Sir Robert V. Foster . . . . . Park Square Bldg., Boston, Mass.
E.·.Sir J. Arthur McCoy . . . . . 33 Valley Rd., Milton, Mass.
E.·.Sir William F. Schallenbach . . 17 Kenwood St., Dorchester, Mass.
*E.·.Sir George A. Weeks . . . . . 55 Tonawanda St., Dorchester, Mass.
E.·.Sir Byron S. Jackson . . . . . 27 Haymarket Sq., Boston, Mass.
E.·.Sir Charles H. Bartlett . . . . . 377 Adams St., East Milton, Mass.
*E.·.Sir Alexander Campbell . . . 41 Marine Rd., South Boston, Mass.

Berkshire Commandery, No. 22

*E.·.C.·.Giles W. Bradshaw. . . . . 77 Euclid Ave., Pittsfield, Mass.
*Gen.·.Albert L. Howard. . . . . 132 Fenn St., Pittsfield, Mass.
*C.·.G.·.Charles W. Gallup . . . . . 50 Pollock Ave., Pittsfield, Mass.
E.·.Sir George H. Tucker . . . . . 8 Bank Row, Pittsfield, Mass.
E.·.Sir James O. Clifford . . . . . Main St., Lenox, Mass.
E.·.Sir Charles E. Bennett. . . . . 45 Buel St., Pittsfield, Mass.
E.·.Sir H. Earl Henry . . . . . 34 Bartlett Ave., Pittsfield, Mass.
E.·.Sir George A. Mole . . . . . Main St., Lenox, Mass.
*E.·.Sir William F. McKenzie. . . . . 27 Willis St., Pittsfield, Mass.
E.·.Sir Jay P. Barnes . . . . . 36 Brenton Ter., Pittsfield, Mass.
E.·.Sir Arthur A. Fobes . . . . . 70 West St., Pittsfield, Mass.
E.·.Sir Albert V. Phillips . . . . . 501 North St., Pittsfield, Mass.
E.·.Sir Alvah N. Slawson . . . . . 73 Cherry St., Pittsfield, Mass.
E.·.Sir Charles P. Moran . . . . . 49 Appleton St., Pittsfield, Mass.
*E.·.Sir Robert B. Donaldson . . . . . 188 First St., Pittsfield, Mass.
*E.·.Sir George B. Sturgis . . . . . Lanesboro, Mass.
*E.·.Sir Arthur F. Jones . . . . . 56 Concord Parkway, Pittsfield, Mass.
*E.·.Sir Robert P. Easland . . . . . 19 Arlington St., Pittsfield, Mass.
E.·.Sir Frank W. Bastow . . . . . 325 Fairfield St., Oakland, Me.
E.·.Sir LaForest C. Smith . . . . 53 Revere Parkway, Pittsfield, Mass.
E.·.Sir LeRoy E. Shaw . . . . . 28 North St., Pittsfield, Mass.
*E.·.Sir William W. Howe . . . . . 4 Main St., Dalton, Mass.
E.·.Sir A. Russell Gifford . . . . . 116 Pollock Ave., Pittsfield, Mass.
*E.·.Sir Frank S. Whitney . . . . . 72 Pollock Ave., Pittsfield, Mass.
*E.·.Sir Irving J. Barnfather . . . . . 20 Bank Row, Pittsfield, Mass.
*E.·.Sir Harris W. Bastow . . . . . 44 Taylor St., Pittsfield, Mass.
E.·.Sir George S. Rauscher . . . . . 252 South St., Pittsfield, Mass.
E.·.Sir Clarence A. Bastow . . . . . 50 Taylor St., Pittsfield, Mass.
*E.·.Sir Robert A. Walker . . . . . 30 South St., Pittsfield, Mass.

Connecticut Valley Commandery, No. 23

*E.·.C.·.W. Herbert Nichols . . . . . 15 Park St., Greenfield, Mass.
*Gen.·.Frank A. Yeaw . . . . . 51 Union St., Greenfield, Mass.
C.·.G.·.Roger F. Langley . . . . Eagle Brook Lodge, Deerfield, Mass.
E.·.Sir Charles W. Hazleton . . . . . Turners Falls, Mass.
E.·.Sir William Blake Allen . . . . . 33 Grinnell St., Greenfield, Mass.
E.·.Sir Frank D. Jones . . . . . Riverside, Mass.
E.·.Sir Frederick E. Pierce. . . . . Greenfield, Mass.
E.·.Sir Frank G. Roeder. . . . . Turners Falls, Mass.
E.·.Sir William W. Mathewson. . . . . Millers Falls, Mass.
E.·.Sir Harry W. Kellogg . . . . . 54 Highland Ave., Greenfield, Mass.
*R.·.E.·.Sir James A. Gunn. . . . . 10 High St., Turners Falls, Mass.
E.·.Sir William J. Newcomb . . . . . 24 Franklin St., Greenfield, Mass.
E.·.Sir Alexander F. Hodgen. . . . . 14 High St., Greenfield, Mass.
E.·.Sir John M. Hackley . . . . . 310 Main St., Greenfield, Mass.
E.·.Sir Frank A. Millett. . . . . 90 Riddell St., Greenfield, Mass.
E.·.Sir George E. Stevens . . . . . 23 Prospect St., Greenfield, Mass.
E.·.Sir Phineas M. Young . . . . . 22 Maple St., Greenfield, Mass.
E.·.Sir Donald E. Mathewson . . . . . Millers Falls, Mass.
*E.·.Sir Clifford H. Thayer . . . . 51 Madison Circle, Greenfield, Mass.
E.·.Sir David B. Miller . . . . . 22 Forest Ave., Greenfield, Mass.

*E.·.Sir Leander C. Hood . . . . . 18 High St., Turners Falls, Mass.
E.·.Sir Marvin W. Ray . . . . . 45 Forest Ave., Greenfield, Mass.
*E.·.Sir Elwyn L. Taber . . . . . Davis St., Turners Falls, Mass.
E.·.Sir Ernest R. Perry . . . . . 28 Federal St., Greenfield, Mass.
E.·.Sir Dana C. Salmon . . . . . 7 Montague St., Turners Falls, Mass.

Woonsocket Commandery, No. 24

*E.·.C.·.Prince W. Finlayson . . . . . Slatersville, R. I.
*Gen.·.Earl I. Lunn . . . . . Slatersville, R. I.
*C.·.G.·.Samuel E. Bentley . . . . . Slatersville, R. I.
E.·.Sir Frederick W. Arnold . . . 49 Harrison Ave., Woonsocket, R. I.
E.·.Sir Stephen Magown . . . . . 307 Blackstone St., Woonsocket, R. I.
E.·.Sir Heman S. Crosby . . . . . 127 Grove St., Woonsocket, R. I.
E.·.Sir William Howard . . . . . P. O. Box 62, Georgiaville, R. I.
E.·.Sir Stephen H. Douglas . . . . . 50 Barton St., Woonsocket, R. I.
E.·.Sir Arthur A. Spencer . . . . . R. F. D. 59, Oaklawn, R. I.
E.·.Sir Leon A. Bailey . . . . . 7 Monument Sq., Woonsocket, R. I.
E.·.Sir Frederic W. Hilton . . . . . 77 Linden Blv'd, Brooklyn, N. Y.
E.·.Sir Frank J. Prue . . . . . Manville, R. I.
E.·.Sir George A. Reichenberg . . . . P. O. Box 173, Woonsocket, R. I.
E.·.Sir Allen P. French . . . . . 391 Summer St., Woonsocket, R. I.
E.·.Sir Harry H. Wardle . . . . . 214 Winter St., Woonsocket, R. I.
*E.·.Sir Handel O. Cook . . . . . 37 Bradford St., Woonsocket, R. I.
E.·.Sir Charles F. Parker . . . . . Box 35, Woonsocket, R. I.
*E.·.Sir Fred A. Rogers . . . . . 589 So. Main St., Woonsocket, R. I.
E.·.Sir William R. Booth . . . . . 260 Summer St., Woonsocket, R. I.
E.·.Sir Ray W. Preston . . . . . 453 Transit St., Woonsocket, R. I.
E.·.Sir Atwell B. Williams . . . . . Farnham, P. Q., Canada
E.·.Sir Arthur W. Gibson . . . . . Nasonville, R. I.
E.·.Sir Chester C. Bennett . . . . . 28 Rebekah St., Woonsocket, R. I.
E.·.Sir Alfred Hinchliffe . . . . . Harrisville, R. I.
E.·.Sir John W. Mason . . . . . 47 Rockland Ave., Woonsocket, R. I.
*E.·.Sir Fred Fallows . . . . . 377 Summer St., Woonsocket, R. I.
E.·.Sir Leon W. Mowry . . . . . 528 Harris Ave., Woonsocket, R. I.
E.·.Sir Frederick Dicks . . . . . 263 Eighth Ave., Woonsocket, R. I.

Godfrey de Bouillon Commandery, No. 25

*E.·.C.·.Louis E. Dafgard . . . . . West Hill Ave., S. Somerset, Mass.
*Gen.·.Ernest W. Borden . . . . . 159 High St., Fall River, Mass.
*C.·.G.·.Walter E. Tripp . . . . . 252 Maple St., Fall River, Mass.
E.·.Sir Robert N. Hathaway . . . . . P. O. Box 242, Fall River, Mass.
E.·.Sir Herbert S. Weeden . . . . . 14 Carr St., Providence, R. I.
E.·.Sir Elmer B. Young . . . . . 118 High St., Fall River, Mass.
E.·.Sir Henry Ashworth . . . . . P. O. Box 776, Fall River, Mass.
E.·.Sir James W. Anthony . . . . . P. O. Box 63, Fall River, Mass.
E.·.Sir Clarence E. Hambly . . . . . P. O. Box 496, Fall River, Mass.
E.·.Sir Frank L. Carpenter . . . . . 742 Rock St., Fall River, Mass.
E.·.Sir Frank B. Hinckley . . . . 187 North Main St., Fall River, Mass.
E.·.Sir William H. Beattie . . . . . 784 High St., Fall River, Mass.
E.·.Sir Charles N. Bowen . . . 1254 Plymouth Ave., Fall River, Mass.
E.·.Sir J. Arthur Childs . . . . . P. O. Box 11, Fall River, Mass.
E.·.Sir William Ridings . . . . . 174 Bank St., Fall River, Mass.

E.·.Sir Guilford C. Hathaway . . . . . 543 June St., Fall River, Mass.
E.·.Sir George W. Bowen . . . . . 928 Rock St., Fall River, Mass.
E.·.Sir George M. Hatch . . . . . 46 School St., Fall River, Mass.
E.·.Sir William H. B. Kendall . . . . P. O. Box 542, Fall River, Mass.
E.·.Sir William B. Robinson . . . . . 93 Glen Ave., Cranston, R. I.
E.·.Sir Joseph W. Mackenzie . . . . . 529 June St., Fall River, Mass.
E.·.Sir Walter E. Dow . . . . . P. O. Box 303, Fall River, Mass.
*E.·.Sir James H. Wilson . . . . 3261 North Main St., Fall River, Mass.
E.·.Sir Adrial W. Hathaway . . 651 New Boston Rd., Fall River, Mass.
E.·.Sir Albert E. Smith . . . . . 532 Walnut St., Fall River, Mass.
E.·.Sir Robert A. Thompson . . 525 Weetamoe St., Fall River, Mass.
E.·.Sir John W. Davis . . . . . 84 Stetson St., Fall River, Mass.
*E.·.Sir James Warburton . . . . . 949 High St., Fall River, Mass.
*E.·.Sir Robert W. Hathaway . . . . . 203 Rock St., Fall River, Mass.
*E.·.Sir G. Foxhall Lake . . . . . 147 Hudson St., Fall River, Mass.

Joseph Warren Commandery, No. 26

*E.·.C.·.Walter G. Jones . . . . . 119 Magnolia St., Dorchester, Mass.
Gen.·.Elliott F. Jaquith . . . . . 15 Gorham Rd., Belmont, Mass.
C.·.G.·.Harold A. Mock . . . . . 317 Pond St., Jamaica Plain, Mass.
*E.·.Sir John W. Hall . . . . . 8 Hillside St., Roxbury, Mass.
E.·.Sir Edwin H. Oliver . . . . . 75 Monroe St., Roxbury, Mass.
*R.·.E.·.Sir George L. Dodd . . . . . Wrentham, Mass.
*E.·.Sir Alvah W. Rydstrom . . . . . 115 Chauncy St., Boston, Mass.
E.·.Sir James G. Hutchison . . . . . 10 Norwell Rd., Dedham, Mass.
E.·.Sir Walter H. Woods . . . . . 80 Boylston St., Boston, Mass.
E.·.Sir Frank Salter . 1830 No. Patterson Park Ave., Baltimore, Md.
E.·.Sir Henry S. Wolkins . . . . 32 Maxfield St., West Roxbury, Mass.
*E.·.Sir Frank H. Jenkins . . . . . 81 Cochato Rd., Braintree, Mass.
*E.·.Sir Harry J. Kenworthy . . . . . 11 Park St., Dedham, Mass.
E.·.Sir George A. Brackett . . . . . 100A Warren St., Roxbury, Mass.
*E.·.Sir Elmer W. Stevens . . . . 42 Ainsworth St., Roslindale, Mass.
E.·.Sir Alpha R. Sawyer . . . 371 Commonwealth Ave., Boston, Mass.
*E.·.Sir Walter G. Ferguson . . . 2 Beverly Rd., Chestnut Hill, Mass.

Narragansett Commandery, No. 27

*E.·.C.·.Ronald C. Dove . . . . . 70 High St., Westerly, R. I.
*Gen.·.Herbert E. Sisson . . . . . Greenman Ave., Westerly, R. I.
*C.·.G.·.Byron C. Taylor . . . . . Potter Hill, R. I.
E.·.Sir Abel P. Randall . . . . . Hadlyme, Conn.
E.·.Sir Fremont Nye . . . . . P. O. Box 135, Westerly, R. I.
E.·.Sir George E. Broughton . . . . . 11 George St., Westerly, R. I.
E.·.Sir Albert H. Spicer, Jr. . . . . P. O. Box 464, Westerly, R. I.
E.·.Sir Arthur N. Nash . . . . . P. O. Box 544, Westerly, R. I.
E.·.Sir Lewis Stanton . . . . . P. O. Box 215, Westerly, R. I.
E.·.Sir Harry L. Bolles . . . . . P. O. Box 165, Westerly, R. I.
E.·.Sir William St. Onge . . . . . 39 Newton Ave., Westerly, R. I.
E.·.Sir George H. Harper . . . . . Plympton, Mass.
*E.·.Sir Carl E. Burdick . . . . . P. O. Box 391, Westerly, R. I.
E.·.Sir Frederick N. Robinson . . . . . 17 Moss St., Westerly, R. I.
E.·.Sir J. Albert Pawson . . . . . P. O. Box 231, Bradford, R. I.
E.·.Sir Arthur E. Thompson . . . 141 West Broad St., Westerly, R. I.

E.·.Sir John A. Hogg . . . . . 34 Summer St., Westerly, R. I.
E.·.Sir Arthur J. Card . . . . . 30 Liberty St., Westerly, R. I.
E.·.Sir Robert Hazard . . . . . 141 West Broad St., Westerly, R. I.
E.·.Sir David A. Lowry . . . . . 9 School St., Westerly, R. I.
E.·.Sir Francis M. Johnson . . . . . P. O. Box 32, Westerly, R. I.
E.·.Sir George E. Leonard . . . . . 3 Hillside Ave., Westerly, R. I.
E.·.Sir Fred W. Harvey . . . . . 52 William St., Westerly, R. I.
E.·.Sir John R. Oppy . . . . . Carolina, R. I.

William Parkman Commandery, No. 28

E.·.C.·.Gustave Schlaugk . . . . . 113 College Ave., Somerville, Mass.
Gen.·.Frederick W. Alexander . . . 68 Eutaw St., East Boston, Mass.
C.·.G.·.Clifford L. Erving . . . . . 40 Hawthorne Rd., Milton, Mass.
E.·.Sir Charles E. Lindergreen . . . . 117 Loring Rd., Winthrop, Mass.
*E.·.Sir Ellsworth C. Hathaway . . 23 Cleveland St., Arlington, Mass.
E.·.Sir Albert R. Stedfast . . . . . 51 Emerson Rd., Winthrop, Mass.
*E.·.Sir William J. Kavanagh . . . . . 16 Burleigh St., Beverly, Mass.
E.·.Sir Walter H. Wade . . . . . 49 River St., Waltham, Mass.
E.·.Sir Thomas Davidson . . . . . 32 Billows St., Winthrop, Mass.
*E.·.Sir Frederic B. Duncan . . . . 45 Emerson Rd., Winthrop, Mass.
E.·.Sir E. Coleman Brown . . . 11 Saratoga St., East Boston, Mass.
*E.·.Sir Harold A. Budreau . . . 535 Old South Bldg., Boston, Mass.
*E.·.Sir William H. Bibby . . . . . 41 Lowell Rd., Winthrop, Mass.
E.·.Sir Frederick T. Thornton . . 1 Indian Hill Rd., Winchester, Mass.
*E.·.Sir William A. Odell . . . . . 140 Falcon St., East Boston, Mass.

Bristol Commandery, No. 29

E.·.C.·.Robert W. Williams . . . . . 4 Webster St., Taunton, Mass.
Gen.·.William A. Berndt . . . . 25 Nathaniel Ave., Pawtucket, R. I.
C.·.G.·.Howard S. Newell . . . . . No. Attleboro, Mass.
E.·.Sir George H. Sykes . . . . . 176 County St., Attleboro, Mass.
*E.·.Sir William S. Metcalf . . . . . Plainville, Mass.
R.·.E.·.Sir Clarence M. Dunbar . . . 85 Sprague St., Providence, R. I.
E.·.Sir Harry B. Lewis . . . . . Milford, Mass.
*E.·.Sir Winthrop F. Barden . . . . 198 So. Main St., Attleboro, Mass.
*E.·.Sir William A. Spier . . . . . 14 Grove St., Attleboro, Mass.
E.·.Sir William P. Orr. . . . . South Attleboro, Mass.
E.·.Sir Enos D. Williams . . . . . Taunton, Mass.
E.·.Sir Joseph H. Williams . . . . 557 Pleasant St., Attleboro, Mass.
E.·.Sir Ralph F. Gibbs. . . . . Chartley, Mass.
*E.·.Sir Fred I. Gorton . . . . . 354 Broadway, No. Attleboro, Mass.
*E.·.Sir Howard E. White . . . . . 473 No. Main St., Attleboro, Mass.
E.·.Sir Carlos D. Freeman . . . . . Taunton, Mass.
E.·.Sir James E. Totten . . . . . 27 Grove St., No. Attleboro, Mass.
E.·.Sir Lewis S. Chilson . . . . . 611 Pleasant St., Attleboro, Mass.
E.·.Sir Robert L. Cooke . . . . . 54 Bank St., Attleboro, Mass.
*E.·.Sir A. Vernon Wilson . . . . . Mansfield, Mass.
E.·.Sir George A. Knowles . . . . . South Attleboro, Mass.
*E.·.Sir Adelbert M. Barden . 192 Washington St., No. Attleboro, Mass.
E.·.Sir Gad Robinson . . . . . 65 Shore St., Quincy, Mass.
E.·.Sir William E. Lingard . . . . . 670 Park St., Attleboro, Mass.
E.·.Sir Carroll L. Bessom . . . . . Mansfield, Mass.

E.·.Sir William H. Heckman . . 88 Division St., No. Attleboro, Mass.
E.·.Sir Harry E. Litchfield . 247 Washington St., No. Attleboro, Mass.
*E.·.Sir Benjamin W. Taylor . . . . . 17 Grove St., Attleboro, Mass.

Northampton Commandery, No. 30

*E.·.C.·.Henry A. Bidwell . . . . . 160 South St., Northampton, Mass.
*Gen.·.Francis Loud . . . . . Westhampton, Mass.
C.·.G.·.Ward Young . . . . . 10 Dewey Court, Northampton, Mass.
E.·.Sir Louis L. Campbell . . . 13 Massasoit St., Northampton, Mass.
E.·.Sir Eugene E. Davis . . . 28 Harrison Ave., Northampton, Mass.
E.·.Sir Charles H. Chase . . . . .7 Franklin St., Northampton, Mass.
E.·.Sir George R. Turner . . 61 New South St., Northampton, Mass.
E.·.Sir Harry E. Bicknell . . . . 5 Franklin St., Northampton, Mass.
E.·.Sir David C. Crafts . . . . . 48 Pomery Ter., Northampton, Mass.
E.·.Sir Will N. Doane . . . . . 67 Park St., Florence, Mass.
E.·.Sir William H. Smith . . . . . 296 Elm St., Northampton, Mass.
E.·.Sir George H. Sinclair . . . . . Holyoke, Mass.
E.·.Sir Champion B. Swift . . 50 Maynard Rd., Northampton, Mass.
E.·.Sir Harold P. Kingsbury . . 24 Madison Ave., Northampton, Mass.
*E.·.Sir George R. Spear . . . . . 302 Elm St., Northampton, Mass.
E.·.Sir William A. Brownell . . . 29 Summer St., Northampton, Mass.
E.·.Sir Arthur H. Spear . . . . 44 Massasoit St., Northampton, Mass.
E.·.Sir William M. Cochran . . . . 159 Elm St., Northampton, Mass.
E.·.Sir Aubrey B. Butler . . . . . 330 Elm St., Northampton, Mass.
E.·.Sir Maynard Swift . . . . 84 Beaconsville Rd., Brookline, Mass.
E.·.Sir Fred W. Huntington . . .1 Brookline Ter., North Adams, Mass.
*E.·.Sir Benjamin F. Janes . . . . . 211 Elm St., Northampton, Mass.
E.·.Sir Dwight M. Billings. . . . . 4 Orchard St., Amherst, Mass.
E.·.Sir Charles A. DeRose . . . . . 289 Elm St., Northampton, Mass.
*E.·.Sir Howard W. Hosford . . 35 Maynard Rd., Northampton, Mass.
E.·.Sir Hiram H. Brownell. . . . 94 Pleasant St., Northampton, Mass.
E.·.Sir George A. Phillips . . 245 Highland Ave., Northampton, Mass.

South Shore Commandery, No. 31

E.·.C.·.George Earney . . . . . 29 Wynot St., Braintree, Mass.
*Gen.·.D. Miller Bestick . . . . . 4 Pleasant St., Fairhaven, Mass.
C.·.G Irving F. Shedd . . . . 46 Bickford Rd., East Braintree, Mass.
E.·.Sir T. John Evans. . . . . East Weymouth, Mass.
*E.·.Sir Eben H. Cain . . . . . 387 Washington St., Boston, Mass.
E.·.Sir Frank W. Bates . . . . 112 Wyman St., West Medford, Mass.
E.·.Sir Gardner R. P. Barker . . . 511 Fifth Ave., New York, N. Y.
E.·.Sir Charles G. Jordan . . . . 60 Commercial St., Weymouth, Mass.
*E.·.Sir Josiah B. Reed . . . . . 62 Torrey St., So. Weymouth, Mass.
E.·.Sir Harry J. Beck . . . . . 35 Hobart Ave., So. Braintree, Mass.
E.·.Sir Henry P. Tilden . . . . 238 Middle St., East Weymouth, Mass.
*E.·.Sir Lyman F. Garfield . . . . 460 Washington St., Braintree, Mass.
E.·.Sir Newland H. Holmes . . . . 85 Webb St., Weymouth, Mass.
*E.·.Sir William J. Holbrook . . . 793 Main St., So. Weymouth, Mass.
E.·.Sir Walter B. Robbins . . . 77 Academy St., So. Braintree, Mass.
E.·.Sir Roy A. Wheaton . 1121 Commercial St., East Weymouth, Mass.
E.·.Sir George A. Walker . . . . 15 Lincoln St., East Braintree, Mass.
*E.·.Sir Herbert W. Wilder . . . . . Hingham, Mass.
*E.·.Sir J. Frederick Price . . . . . 701 Front St., Weymouth, Mass.

Trinity Commandery, No. 32

*E.·.C.·.Wilmer B. Brown . . . . . Harvard, Mass.
*Gen.·.Raymond E. Hooper . . . . . Maynard, Mass.
C.·.G.·.William C. Crosby . . . . . So. Acton, Mass.
E.·.Sir Adelbert M. Mossman . . . . . Park St., Hudson, Mass.
*E.·.Sir Willis S. Greeley . . . . . Central St., Hudson, Mass.
E.·.Sir Edward F. Worcester . . . . . Central St., Hudson, Mass.
E.·.Sir Frank H. Goettler . . . . . Wells, Me.
E.·.Sir James M. Donnelly . . . . . Clinton, Mass.
E.·.Sir Edward O. Burton . . . . . 5 Beacon St., Boston, Mass.
E.·.Sir Zoheth H. Woodbury . . . . . Berlin, Mass.
E.·.Sir George R. Hall . . . . . Marlboro, Mass.
E.·.Sir Winfield Temple . . . . . Marlboro, Mass.
E.·.Sir Claude E. Williams . . . . . Marlboro, Mass.
E.·.Sir Frank P. Thrasher, Jr. . . . . Marlboro, Mass.
E.·.Sir Harvey E. Greenwood . . . . . Clinton, Mass.
E.·.Sir William L. Persons . . . . . Central St., Hudson, Mass.
*E.·.Sir Elzeard S. Smith . . . . . Marlboro, Mass.
E.·.Sir William H. Taubert . . . . . Clinton, Mass.
E.·.Sir John Cambridge . . . . . Clinton, Mass.
E.·.Sir Melvin P. Wade . . . . . Hudson, Mass.
*E.·.Sir Robert E. Hartin . . . . . Maynard, Mass.

Natick Commandery, No. 33

*E.·.C.·.G. Garfield Shipp . . . . . 29 Sherman St., Natick, Mass.
Gen.·.Forrest N. Maddix . . . . . High St., Natick, Mass.
C.·.G.·.Alfred E. Edwards . . . . . 8 Wilson St., Natick, Mass.
*E.·.Sir Frank B. Twitchell . . . . . W. Central St., Natick, Mass.
*E.·.Sir John J. Van Valkenburgh . . . . . Framingham, Mass.
E.·.Sir Frank A. Bean . . . . . 1046 West First St., Columbus, Ohio
E.·.Sir Chester H. Eames . . . . 224 Union Ave., Framingham, Mass.
*E.·.Sir James F. Higgins . . . 84 Dennison Ave., Framingham, Mass.
E.·.Sir Frederick H. Hilton . . . . Brewster Rd., Framingham, Mass.
E.·.Sir H. Murray Conrad . . . . 18 Henry St., Framingham, Mass.
*E.·.Sir Arthur Twitchell . . . . . 53 Washington St., Natick, Mass.
*E.·.Sir Walter G. Whittemore . . . . . Ashland, Mass.
E.·.Sir George R. Cooledge . . . . . Otis St., Framingham, Mass.
E.·.Sir Avila J. Lamarine . . . . . No. Main St., Natick, Mass.
E.·.Sir George E. Fisher . . . . . Beacon St., Natick, Mass.
E.·.Sir John Keays . . . . . Worcester St., Natick, Mass.
E.·.Sir Edward H. Hawes . . . . . 65 Washington St., Natick, Mass.
*E.·.Sir Charles F. Robinson . . . . . 12 Winnemay St., Natick, Mass.
E.·.Sir William S. McRobert . . . . . 9 Parkman St., Natick, Mass.
E.·.Sir James E. White . . . . . 37 Washington St., Natick, Mass.
E.·.Sir Harold W. Whittier . . . . . Florence St., Natick, Mass.
*E.·.Sir Robert E. Montgomery . . . . . Worcester St., Natick, Mass.
E.·.Sir Jedidiah R. Higgins . . . . . Dover, Mass.
E.·.Sir Arlan M. Wotten . . . . . Dover, Mass.
*E.·.Sir Charles H. Hauptman . . . . . 105 Pond St., Natick, Mass.

Coeur de Lion Commandery, No. 34

*E.·.C.·.Charles W. Fairbanks . . . . 23 Melvin St., Somerville, Mass.
*Gen.·.Ralph A. Bartlett . . . . . 73 Bradford St., Needham, Mass.
*C.·.G.·.J. Irving Thibodeau . . . . . 65 College Ave., Medford, Mass.
E.·.Sir Lewis M. Woodbridge . . . . . Bath, N. H.
*E.·.Sir Oscar G. Sargent . . . . . 36 Cedar St., Somerville, Mass.
E.·.Sir Herbert P. Nickerson . . . . . Milton Mills, N. H.
E.·.Sir William A. Seward . . . . 66 Highland Ave., Somerville, Mass.
*E.·.Sir Ervin A. Eastman . . . . . 80 Boylston St., Boston, Mass.
E.·.Sir Leonhard Baer . . . . . 133 Walnut St., Somerville, Mass.
*E.·.Sir Arthur Clifford . . . . . 86 Brooks St., West Medford, Mass.
E.·.Sir Willard J. McLoud . . . 11 Jackson Rd., West Medford, Mass.
*E.·.Sir Carl L. Watson . . . . . 585 Beacon St., Boston, Mass.
E.·.Sir D. Webster Johnson . . . 16 Boston Ave., West Medford, Mass.
*E.·.Sir Percy C. Bond . . . . . 76A Benton Rd., Somerville, Mass.
E.·.Sir Harold E. Melzar . . . . . Box 5179, Boston, Mass.
E.·.Sir Willard B. Hamlin . . . . . 47 Manning St., Needham, Mass.
*E.·.Sir Frank M. Coldrick . . . 81 Quincy St., Medford Hillside, Mass.
*E.·.Sir Frederick A. McIntyre . . . . . 40 Broad St., Boston, Mass.
E.·.Sir G. Lester Marston . . . . . 63 Dover St., West Medford, Mass.
*E.·.Sir William S. Cooper . . . . . 46 Aschroft Rd., Medford, Mass.

Gethsemane Commandery, No. 35

*E.·.C.·. .Charles A. Gulliver . 191 Eliot St., Newton Upper Falls, Mass.
*Gen.·.Albert E. Rust . . . 1611 Centre St., Newton Highlands, Mass.
*C.·.G.·.Robert A. Cox . . . . . 117 Nonantum St., Newton, Mass.
E.·.Sir Albert L. Harwood . . 854 Beacon St., Newton Centre, Mass.
*R.·.E.·.Sir Frank L. Nagle . . . 83 Kirkstall Rd., Newtonville, Mass.
E.·.Sir Edmund G. Pond . . . . . Chestnut St., Needham, Mass.
*E.·.Sir Charles W. Henderson, Jr., 238 Chestnut St., West Newton, Mass.
E.·.Sir George H. Dale . . . . . 654 Main St., Watertown, Mass.
E.·.Sir John E. Cobb . . . . . 460 Lexington St., Waltham, Mass.
*E.·.Sir Harry W. Twigg . . 52 Washington Park, Newtonville, Mass.
E.·.Sir Fred M. Blanchard . . . 162 Mt. Vernon St., Newtonville, Mass.
E.·.Sir Charles E. Fogg . . . . . 81 Waban Ave., Waban, Mass.
*E.·.Sir Roland C. March . . 6 Manson Rd., Needham Heights, Mass.
*E.·.Sir George A. B. Bacon . . 142 Woodland Rd., Auburndale, Mass.
E.·.Sir Winton L. Buddington . . . 70 Lincoln St., Watertown, Mass.
*E.·.Sir George M. Pond . . . . . 828 Webster St., Needham, Mass.
*E.·.Sir Harrison Hyslop . . . . 643 Watertown St., Newtonville, Mass.
*E.·.Sir Winthrop B. Sargent . . . . . 89 Jewett St., Newton, Mass.
E.·.Sir Alfred E. Allen . . . . . 14 Maple Ave., Newton, Mass.
E.·.Sir C. Haviland Morse . . 49 Brookside Ave., Newtonville, Mass.
E.·.Sir Clifford B. Whitney . . 430 Albermarle Rd., Newtonville, Mass.
*E.·.Sir William A. Mann . . . . . 831 Webster St., Needham, Mass.

Olivet Commandery, No. 36

*E.·.C.·.James M. Roscoe . . . . 1 Endicott Ave., Marblehead, Mass.
Gen.·.Clarence E. Parker . . . . . Charlotte Rd., Marblehead, Mass.
*C.·.G.·.Richard J. Black . . . . . 109 Walnut St., Lynn, Mass.
E.·.Sir Robert L. Almy . . . . 58 Washington St., Marblehead, Mass.
E.·.Sir Frank P. Bubier . . . . . 9 Ocean Terrace, Lynn, Mass.

E.·.Sir John M. Nelson . . . . . 129 Munroe St., Lynn, Mass.
E.·.Sir Josiah P. Crosscup . . . . . 265 Ocean St., Lynn, Mass.
E.·.Sir Walter E. Furbush . . . 18 Berkshire St., Swampscott, Mass.
E.·.Sir Harry E. Stilphen . . . . . 135 Allen Ave., Lynn, Mass.
E.·.Sir Howard F. Bubier . . . . . 9 Ocean Terrace, Lynn, Mass.
E.·.Sir Wilmot L. Marden . . . . . 16 Audubon Park, Lynn, Mass.
E.·.Sir Frank W. Palmer . . . . . Munroe St., So. Lynnfield, Mass.
*E.·.Sir Arthur J. Higgins . . . . . 13 Franklin St., Lynn, Mass.
E.·.Sir Walter H. Macomber . . . . . 110 President St., Lynn, Mass.
*E.·.Sir Frank D. Bradley . . . . . 17 Breed St., Lynn, Mass.
E.·.Sir Elbert N. Fuller . . . . . 57 Dearborn Ave., Lynn, Mass.
*E.·.Sir Willard C. Richardson . . 19 Mountain Ave., Cliftondale, Mass.
*E.·.Sir Everett B. Stacey . . . . . 204 Eastern Ave., Lynn, Mass.
E.·.Sir George T. Hart, Jr. . . . . 22 Linwood Rd., Lynn, Mass.
E.·.Sir Percy E. Usher. . . . . 14 Phillips Ave., Lynn, Mass.
E.·.Sir Herbert Weed . . . . . 164 Williams Ave., Lynn, Mass.

Athol Commandery, No. 37

*E.·.C.·.Oliver F. Hawley . . . . . 42 Church St., Athol, Mass.
Gen.·.Frank B. Crandall . . . . . 186 Wallingford Ave., Athol, Mass.
C.·.G.·.Henry J. St Cyr . . . . . Marble St., Athol, Mass.
E.·.Sir Will S. Hinman . . . . . 233 1st St., N., St. Petersburg, Fla.
E.·.Sir Frederick H. Lee. . . . . Upland St., Athol, Mass.
E.·.Sir Frank A. Ball . . . . . 373 School St., Athol, Mass.
E.·.Sir Parke B. Swift. . . . . 435 Main St., Athol, Mass.
E.·.Sir Ossian R. Butterfield . . 26 Monument Sq., Leominster, Mass.
E.·.Sir James G. Sisson . . . . . 119 Highland St., Athol, Mass.
E.·.Sir Frank E. Weaver . . . . . 415 Pequoig Ave., Athol, Mass.
E.·.Sir Dwight W. Coburn. . . . . 30 Parmenter St., Athol, Mass.
E.·.Sir Albert N. Ellis. . . . . 124 Ridge Ave., Athol, Mass.
E.·.Sir George M. Dodge . . . . . 404 Exchange St., Athol, Mass.
E.·.Sir William S. Duncan. . . . . 386 Main St., Athol, Mass.
E.·.Sir Andrew J. Wall . . . . . 561 School St., Athol, Mass.
E.·.Sir John E. Webster . . . . . 51 Green St., Athol, Mass.
E.·.Sir James H. McIntosh . . . . . 267 Drury Ave., Athol, Mass.
E.·.Sir Charles E. MacMannis, Jr. . . . . Winchendon, Mass.
E.·.Sir Carroll S. Balcom . . . . . Y. M. C. A., Athol, Mass.

Bay State Commandery, No. 38

*E.·.C.·.Lester E. Packard . . . . . 117 Hillcrest Ave., Montello, Mass.
Gen.·.Karl C. Mason . . . . . 36 Main St., Brockton, Mass.
*C.·.G.·.Frederick W. Wormelle . . . 15 Oakdale St., Brockton, Mass.
*E.·.Sir David W. Battles . . . . . 428 No. Main St., Brockton, Mass.
E.·.Sir Myron L. Keith . . . . . 26 Plain St., Brockton, Mass.
*R.·.E.·.Sir William H. Emerson . . 406 West Elm St., Brockton, Mass.
E.·.Sir Clavin R. Barrett . . . . . 53 Weston St., Brockton, Mass.
E.·.Sir Herbert L. Tinkham . . . . 317 West Elm St., Brockton, Mass.
E.·.Sir Arthur L. Beals . . . . . 389 Main St., Brockton, Mass.
E.·.Sir George A. Thatcher . . . . . 12 Oakdale St., Brockton, Mass.
E.·.Sir Fred Drew . . . . . 190 Newbury St., Brockton, Mass.
E.·.Sir Lester S. Howard . . . . . 30 South St., Brockton, Mass.
E.·.Sir Stephen P. Alden . . . . . 278 Spring St., Brockton, Mass.

E.·.Sir Arthur L. Cushman . . . . . 477 Congress St., Portland, Me.
*E.·.Sir Harold W. Sprague . . . . . 10 Nye Sq., Brockton, Mass.
E.·.Sir Edward A. Keith . . . . 30 W. Chestnut St., Brockton, Mass.
E.·.Sir Roger Keith . . . . . 65 South St., Campello, Mass.
*E.·.Sir George W. Sprague . . . . 29 Newbury St., Brockton, Mass.
E.·.Sir Louis F. Eaton . . . . . 210 Ash St., Brockton, Mass.
E.·.Sir Frank E. Cobb . . . . . 46 Keith Ave., Brockton, Mass.
E.·.Sir Walter A. Forbush . . . . . 14 South St., Brockton, Mass.
E.·.Sir Warren S. Keith . . . . . 429 Copeland St., Brockton, Mass.
E.·.Sir Pierce H. Leavitt . . . . . 129 West Elm St., Brockton, Mass.
*E.·.Sir Robert L. Coombs . . . . . 297 Forest Ave., Brockton, Mass.
*E.·.Sir George W. Smith . . . . . 59 No. Main St., Brockton, Mass.
*E.·.Sir Harold S. Crocker . . . . . City Hall, Brockton, Mass.

Cyprus Commandery, No. 39

*E.·.C.·.Arthur E. Campbell . . . 99 Williams Ave., Hyde Park, Mass.
Gen.·.Frank W. Morley . . . . . 139 Beacon St., Hyde Park, Mass.
C.·.G.·.Gordon J. Lee . . . . . 17 Albion St., Hyde Park, Mass.
E.·.Sir Samuel H. Capen . . . . . Village Ave., Dedham, Mass.
*E.·.Sir Harry E. Astley . . . . . 56 Garden St., East Milton, Mass.
E.·.Sir Arthur F. Brown. . . . . 182 Beacon St., Hyde Park, Mass.
*E.·.Sir Andrew Duncan . . . . . 71 Mt. Vernon Ave., Braintree, Mass.
E.·.Sir George C. McClellan . . . . 5 Shaw Rd., Chestnut Hill, Mass.
E.·.Sir F. Henry Caffin . . . . . 1072 River St., Hyde Park, Mass.
*E.·.Sir William O. Tuckerman . . . . . 3 Dell Ave., Hyde Park, Mass.
E.·.Sir William Gardner . . . . . 1115 Pleasant St., Canton, Mass.
E.·.Sir Charles L. Baldner . . 21 Alameda Rd., West Roxbury, Mass.
E.·.Sir Herbert A. Hayward . 206 Fairmount Ave., Hyde Park, Mass.
*E.·.Sir William M. Burchfield, Jr. . 8 Whitney Park, Mattapan, Mass.
E.·.Sir Stanley I. Freeman. . . . . 1117 Beech St., Roslindale, Mass.
*E.·.Sir Frederick van D. Tirrell . . . 60 Beacon St., Hyde Park Mass.

St. Paul Commandery, No. 40

*E.·.C.·.Charles G. Kingsbury . . . 82 Quincy St., North Adams, Mass.
*Gen.·.Earl D. Getman . . . . 50 Highland Ave., North Adams, Mass.
C.·.G.·.Warren J. Barber . . 44 Southworth St., North Adams, Mass.
*E.·.Sir William Blythe . . . . . 59 Chestnut St., North Adams, Mass.
E.·.Sir Frederick W. Reed. N.B., 824 West Colonial Drive, Orlando, Fla.
E.·.Sir Harvey A. Gallup . . . . . 36 Cherry St., North Adams, Mass.
E.·.Sir Robert A. Thompson . . 173 Church St., North Adams, Mass.
E.·.Sir James T. Potter . . . . . 27 Wall St., North Adams, Mass.
E.·.Sir Louis A. Simmons . . . 9 Elmwood Ave., North Adams, Mass.
E.·.Sir Hugh P. Drysdale . . . . 48 Cherry St., North Adams, Mass.
E.·.Sir Wallace E. Stoddard . . . . . Belvoir Ter., Adams, Mass.
*R.E.·.Sir William S. Hamilton . 23 Moorland Rd., Williamstown, Mass.
E.·.Sir Edward H. Arnold . . . . . 29 Crandall St., Adams, Mass.
*E.·.Sir Finlay C. McIntyre . . 42 Meacham St., Williamstown, Mass.
*E.·.Sir William J. Geddes . . . . . 77 Hall St., North Adams, Mass.
E.·.Sir Clifford E. Wilbur . . . . . 52 Alger St., Adams, Mass.
E.·.Sir George W. Seddon . . 172 Bracewell Ave., North Adams, Mass.
E.·.Sir John R. Scott . . . . . 71 Bracewell Ave., North Adams, Mass.
E.·.Sir David T. Williams . . . 358 W. Main St., North Adams, Mass.

E.·.Sir Louis P. Estabrook . . . . . 33 Clarendon Rd., Belmont, Mass.
E.·.Sir Duncan McNaughton . . . Marion Ave., North Adams, Mass.
E.·.Sir Thomas E. Graham . . . . . Briggsville, Mass.
E.·.Sir Horace Snape . . . . . Briggsville, Mass.
E.·.Sir William H. Berry . . . . . 11 Perry St., North Adams, Mass.
*E.·.Sir Alfred J. Herbert . . . . 42 Hudson St., North Adams, Mass.

Beauseant Commandery, No. 41

*E.·.C.·.Kenneth G. MacQuarrie . . . . 58 Francis St., Malden, Mass.
*Gen.·.Harvey L. Macaulay . . . . . 11 Otis St., Medford, Mass.
*C.·.G.·.Herman W. Bethe . . . . . 31 Valley St., Medford, Mass.
*E.·.Sir William J. Hobbs . . . . . Marmion Way, Rockport, Mass.
E.·.Sir Thomas P. Blake . . . . . 123 Belmont St., Everett, Mass.
E.·.Sir Frederic L. Putnam . . . . . 288 Main St., Melrose, Mass.
E.·.Sir Arthur W. Walker . . . . . 16 Alpine St., Malden, Mass.
*E.·.Sir Alvin F. Pease . . . . . 3 Kneeland St., Malden, Mass.
*E.·.Sir Harry P. Ballard . . . . . 12 Glen St., Malden, Mass.
*E.·.Sir George A. Chisholm . . . . . 89 Meridian St., Melrose, Mass.
E.·.Sir George M. Weeks . . . . 36 E. Wyoming Ave., Melrose, Mass.
*E.·.Sir Edward Rose . . . . 228 Willow Ave., West Somerville, Mass.
E.·.Sir Harry A. Hall . . . . . 258 Clifton St., Malden, Mass.
*R.·.E.·.Sir Charles F. White . . . . . 34 Hancock St., Malden, Mass.
E.·.Sir Fred Hobbs . . . . . 231 Belmont St., Everett, Mass.
E.·.Sir Henry E. Guilford . . . 590 Campbell Ave., West Haven, Conn.
E.·.Sir David S. Huey . . . . . 46 Marie Ave., Everett, Mass.
E.·.Sir Thomas N. McKenzie . . . . . 1 Grace St., Malden, Mass.
*E.·.Sir Ernest V. L. Whitchurch . . . 42 Converse Ave., Malden, Mass.
E.·.Sir Pitt R. Calkin . . . . . 37 Clapp St., Malden, Mass.
E.·.Sir Elmer E. Tobey . . . . . 27 Wolcott St., Everett, Mass.
E.·.Sir Frederick E. Jennings . . . . 3 Hampshire St., Everett, Mass.
E.·.Sir Arthur W. Coombs . . . . . 14 Upham St., Malden, Mass.
*E.·.Sir Charles O. Howe . . . . . 36 Forest Ave., Everett, Mass.
E.·.Sir Arthur W. Miner . . . . . 66 Clifford St., Melrose, Mass.
E.·.Sir Newell N. Babcock . . . . . 60 Lincoln St., Malden, Mass.
E.·.Sir Theodore H. VonKamecke . 34 Wedgemere Rd., Malden, Mass.
*E.·.Sir Mortimer W. Schroeder . . . . 46 Warren St., Everett, Mass.

Cambridge Commandery, No. 42

*E.·.C.·.Harold C. Morey . . . . . 17 Harriet Ave., Waverley, Mass.
*Gen.·.Joseph L. Van Steenburgh . . 45 Harding Rd., Lexington, Mass.
C.·.G.·.Henry D. Kidder . . . 180 Lexington Ave., Cambridge, Mass.
E.·.Sir Alfred B. Parker . . . 247 N. Central Ave., Wollaston, Mass.
E.·.Sir Charles R. Putnam . . . . . 915 So. Rome Ave., Tampa, Fla.
E.·.Sir Walter C. Wardwell . . . 1039 Mass. Ave., Cambridge, Mass.
E.·.Sir Elmer P. Sargent, Jr. . . . Tahattawan Rd., Littleton, Mass.
E.·.Sir Hugh M. Tolar . . . . 118 Langdon Ave., Watertown, Mass.
E.·.Sir George B. Colesworthy . . . 44 Adams Ave., Watertown, Mass.
E.·.Sir Herman F. Hawthorne . . . . 4 Carver Rd., Watertown, Mass.
*E.·.Sir Isaac Bradford . . . . . 112 School St., Belmont, Mass.
E.·.Sir Arthur S. Morey . . . . . 36 Palfrey Rd., Belmont, Mass.
E.·.Sir Fred W. Jouett . . . . . 321 Valesio St., Santa Barbara, Calif.
E.·.Sir Louis L. Green . . . . . 26 Arlington St., Cambridge, Mass.

*E.·.Sir Henry H. Sullivan . . . . . 98 Foster St., Brighton, Mass.
E.·.Sir Fred A. Keniston . . . . . 30 Oakley Rd., Belmont, Mass.
*E.·.Sir George W. Long . . . . . 5 Frost St., Cambridge, Mass.
*E.·.Sir Harry E. Emmons, Jr. . . . . 419 Boylston St., Boston, Mass.
*E.·.Sir Lester M. Bacon . . . . . 31 State St., Boston, Mass.
E.·.Sir Lester L. Downing . . . . 48 Hancock St., Lexington, Mass.
E.·.Sir George M. Wetherbee . . . . 12 Skahan Rd., Belmont, Mass.
E.·.Sir Lawrence B. Peterson . . . 25 Roseland St., Cambridge, Mass.
E.·.Sir George B. Rowell. . . . 25 Fresh Pond Lane, Cambridge, Mass.
*E.·.Sir Victor E. MacKinstry . . . . 188 Orchard St., Belmont, Mass.

Bethlehem Commandery, No. 43

E.·.C.·.Carleton E. Brown . . . . 94 Prospect St., Gloucester, Mass.
Gen.·.Russell C. Robbins . . . . . 109 Prospect St., Gloucester, Mass.
C.·.G.·.Walter E. Olson . . . . 731 Washington St., Gloucester, Mass.
E.·.Sir William A. Homans . . . 3 Centennial Ave., Gloucester, Mass.
E.·.Sir Conrad R. Hanson . . . . 34 Mt. Vernon St., Gloucester, Mass.
E.·.Sir Fred A. Fisher . . . . . 3 Essex Ave., Gloucester, Mass.
E.·.Sir H. Bert Knowles . . . . . 102 Wheeler St., Gloucester, Mass.
*E.·.Sir Aaron Cogswell . . . . . Essex, Mass.
E.·.Sir Herman W. Spooner . . . . . 6 Proctor St., Gloucester, Mass.
E.·.Sir George V. Fisher . . . . . 3 Proctor St., Gloucester, Mass.
E.·.Sir Frank S. Elliott . . 1059 Franklin St., Melrose Highlands, Mass.
*E.·.Sir A. Simpson Lyle . . . . 51 Eastern Point Rd., Gloucester, Mass.
E.·.Sir William G. Brown, Jr. . . . . 10 Hovey St., Gloucester, Mass.
E.·.Sir Hjalmar A. Brown . . . . . 101 Prospect St., Gloucester, Mass.
E.·.Sir Walter P. Day . . . . . 465 Washington St., Gloucester, Mass.
E.·.Sir Washington G. Tucker . . . . 11 Marsh St., Gloucester, Mass.
*E.·.Sir Royal C. Wells . . . . 194 Washington St., Gloucester, Mass.
E.·.Sir Sherman G. Harriman . . . . 9 Addison St., Gloucester, Mass.
*E.·.Sir Jesse R. Kenyon . . . . . 50 Eastern Ave., Gloucester, Mass.
E.·.Sir Arthur W. Herrick . . . 13 Western Ave., Gloucester, Mass.
*E.·.Sir Ernest C. Steeves. . . . . Essex, Mass.

Saint George Commandery, No. 44

*E.·.C.·.Max A. Woodbury . . . . . 149 Essex St., Beverly, Mass.
*Gen.·.Silas P. Campbell . . . . . 6 Middle St., Beverly, Mass.
C.·.G.·.E. Henry Yeo . . . . . 25 Hale St., Beverly, Mass.
E.·.Sir Clarence O. Hood . . . . . 221 Cabot St., Beverly, Mass.
E.·.Sir John F. Hill . . . . . 160 Cabot St., Beverly, Mass.
*E.·.Sir Wallace P. Hood . . . . . 57 Sylvan St., Danvers, Mass.
E.·.Sir George S. Sinnicks . . . . . Manchester, Mass.
E.·.Sir J. Ellis Nightingale . . . . . 156 High St., Danvers, Mass.
E.·.Sir Arthur A. South . . . . . 100 Orchard St., Belmont, Mass.
E.·.Sir Frank R. Starkey . . . . . 6 N. Main St., Ipswich, Mass.
E.·.Sir Edgar S. Rideout . . . . . 10 Bertram St., Beverly, Mass.
E.·.Sir Stephen E. Woodbury . . . . 244 Lothrop St., Beverly, Mass.
E.·.Sir Charles J. Trask . . . . . 9 Liberty St., Danvers, Mass.
E.·.Sir Clifford R. Woodberry . . . . 156 Lothrop St., Beverly, Mass.
E.·.Sir Arthur W. Rogers . . . . . 6 Judson St., Beverly, Mass.
E.·.Sir James P. Hurd . . . . . 15 Giddings Ave., Beverly, Mass.

E.·.Sir James L. Thomes . . . . . 11 Broadway, Beverly, Mass.
E.·.Sir Matthew Cushing . . . . . 33 Arlington Ave., Beverly, Mass.
E.·.Sir Albert F. Teague . . . . . 6 Walnut St., Beverly, Mass.

Orange Commandery, No. 45

*E.·.C.·.Ralph B. Leavitt . . . . . 28 Bangs Ave., Orange, Mass.
*Gen.·.Joseph E. Prentiss. . . . . 71 West River St., Orange, Mass.
*C.·.G.·.Lester G. Lathrop . . . . . 41 Myrtle St., Orange, Mass.
E.·.Sir Fred H. Train . . . . . 13 Adams St., Orange, Mass.
*E.·.Sir Arlan M. Spencer . . . . . 184 Bowdoin St., Springfield, Mass.
E.·.Sir Edwin R. Gray . . . . 53 Dewey Conrad Ave., Orange, Mass.
E.·.Sir Harold W. Baker . . . . . 22 Oriole Ave., Bronxville, N. Y.
E.·.Sir Percy J. King . . . . . 11 Bright St., Northampton, Mass.
E.·.Sir Allen E. Hastings . . . . . 165 Allen St., Athol, Mass.
E.·.Sir Edgar E. Sampson . . . . . 18 Abbott St., Worcester, Mass.
E.·.Sir James R. Kimball . . . . . 30 Lincoln Ave., Orange, Mass.
E.·.Sir Garold W. Dike . . . . . 84 No. Main St., Orange, Mass.
E.·.Sir Charles L. Gray . . . . . Lake Mattawa, Orange, Mass.
E.·.Sir Ivor P. Muzzey . . . . . 19 Myrtle St., Orange, Mass.
E.·.Sir Henry A. White . . . . . 20 Mayo St., Orange, Mass.
E.·.Sir William F. Carroll . . . . . 132 Cheney St., Orange, Mass.
*E.·.Sir James E. McElroy . . . . . 236 So. Main St., Orange, Mass.
E.·.Sir Robert H. Anderson . . . . 175 East Main St., Orange, Mass.

Ivanhoe Commandery, No. 46

*E.·.C.·.F. Gordon Saunders . . . . . 20 Nelson St., Gardner, Mass.
Gen.·.Harold F. Brown . . . . . 23 School St., Gardner, Mass.
*C.·.G.·.Harry C. Perry . . . . . East Gardner, Mass.
E.·.Sir Charles H. Hartshorn . . . . . 15 Reservoir, Gardner, Mass.
E.·.Sir Merrill W. Allen . . . . . 476 Main St., Worcester, Mass.
E.·.Sir Frank B. Edgell . . . . . 49 Elm St., Gardner, Mass.
E.·.Sir Henry F. Howe . . . . . 27 Green St., Gardner, Mass.
E.·.Sir J. Myron Moore . . . . . 35 Glazier St., Gardner, Mass.
E.·.Sir Fordyce T. Reynolds . . . . 96 Chestnut St., Gardner, Mass.
*E.·.Sir William C. A. Herr . . . . . 17 Temple St., Gardner, Mass.
E.·.Sir Stanford H. Hartshorn . . . . 60 Highland St., Gardner, Mass.
*E.·.Sir John E. Stiles . . . . . 51 Edgell St., Gardner, Mass.
E.·.Sir E. Warren Brainard . . . . . 345 Elm St., Gardner, Mass.
E.·.Sir Isaac B. Howe . . . . . 291 Chestnut St., Gardner, Mass.
E.·.Sir Harry S. Linell . . . . . 45 Cross St., Gardner, Mass.
E.·.Sir Alvin C. Booth . . . . . So. Ashburnham, Mass.
E.·.Sir Harold E. Walker . . . . . 91 Vernon St., Gardner, Mass.
E.·.Sir Marcus N. Wright . . . . . 247 High St., Gardner, Mass.
E.·.Sir Burton R. Smith . . . . . 7 Bancroft St., Gardner, Mass.
E.·.Sir Arthur H. Nourse . . . . . 77 Temple St., Gardner, Mass.

Quincy Commandery, No. 47

*E.·.C.·.John E. Walsh . . . . . 6 Winthrop Terrace, Quincy, Mass.
Gen.·.H. Emery White . . . . . 43 Maple St., Braintree, Mass.
*C.·.G.·.Ivan B. Chandler. . . . . 72 Holyoke St., Atlantic, Mass.
*E.·.Sir Henry P. Furnald . . . . . 60 Butler Rd., Quincy, Mass.

E.·.Sir John Morgan . . . . . P. O. Box 547, La Jolla, Calif.
E.·.Sir Otis B. Oakman . . . 161 Franklin St., South Braintree, Mass.
E.·.Sir James Christie . . . . P. O. Box 124, South Hanover, Mass.
*E.·.Sir Hartley L. White . . . . . 40 Maple St., Braintree, Mass.
*E.·.Sir James Moorhead, Jr. . . . . 26 Homer Rd., Quincy, Mass.
E.·.Sir Frederic D. Riley . . . . . 94 Green St., Wollaston, Mass.
*E.·.Sir William C. Hoxie . . . . 7 Westborne St., East Milton, Mass.
*E.·.Sir Edward E. Palmer . . . . 135 Hawthorne Rd., Braintree, Mass.
*E.·.Sir Herbert Y. Follett . . . . . 22 Park St., Wollaston, Mass.
*E.·.Sir James H. Jenkins, Jr.. . . 136 Hawthorne Rd., Braintree, Mass.
*E.·.Sir James McDonald . . . . . 89 Colby Rd., Atlantic, Mass.

Temple Commandery, No. 48

*E.·.C.·.William A. Peterson . . . . . 8 Fisher St., Norwood, Mass.
Gen.·.Clifton W. Leavis . . . . . 25 Elm St., Norwood, Mass.
C.·.G.·.Walter V. Giles . . . 52 Massachusetts Ave., Walpole, Mass.
*E.·.Sir John G. Hollingsworth . . . 216 Vernon St., Norwood, Mass.
E.·.Sir Andrew C. Morrow . . . . 125 Walpole St., Norwood, Mass.
*E.·.Sir Samuel R. Smith . . . . 409 Prospect St., Norwood, Mass.
*E.·.Sir Herbert L. Wiggin . . . . 171 Vernon St., Norwood, Mass.
E.·.Sir George F. James . . . 449 Washington St., Norwood, Mass.
*E.·.Sir Arthur B. Rodgers . . . 342 Prospect St., Norwood, Mass.
*E.·.Sir George M. Ellis . . . . . High St., Westwood, Mass.

Saint Andrew Commandery, No. 49

*E.·.C.·.Ralph H. Morrill . . . . 30 Harvard St., Holyoke, Mass.
Gen.·.D. Paul Williamson . . . 286 Linden St., Holyoke, Mass.
C.·.G.·.Frank S. Waring . . . . 266 Franklin St., Holyoke, Mass.
E.·.Sir George H. Sinclair . . . . . Smiths Ferry, Mass.
*E.·.Sir Daniel W. Williamson . . 61 Wellesley Rd., Holyoke, Mass.
E.·.Sir Albert E. Webster . . . 13 Harrison Ave., Holyoke, Mass.
E.·.Sir William J. Agambar. . . . 29 Hitchcock St., Holyoke, Mass.
E.·.Sir F. Herbert Webster . . 86 Bardwell St., So. Hadley Falls, Mass.
*E.·.Sir Traugott W. Veterling . . 11 Belvidere Ave., Holyoke, Mass.
*E.·.Sir George B. Sampson . . . 290 Pleasant St., Holyoke, Mass.
E.·.Sir Peter Merriam . . . . . 8 Corser St., Holyoke, Mass.
*E.·.Sir William Turner . . . . 92 Sycamore St., Holyoke, Mass.
E.·.Sir Ralph C. Knapp . . . . 24 Sidney Ave., Holyoke, Mass.

Reading Commandery, No. 50

*E.·.C.·.Albert E. C. Carpenter . . . . 7 Vale Rd., Reading, Mass.
Gen.·.Harry P. Nash . . . . Livingston St., Tewksbury, Mass.
*C.·.G.·.Robert B. Mount . . . . . 125 Ash St., Reading, Mass.
E.·.Sir John F. Turner . . . . . 31 Woburn St., Reading, Mass.
E.·.Sir Jesse S. Thorn . . . . . 92 Main St., Reading, Mass.
E.·.Sir Edgar O. Dewey . . . . . 76 Main St., Reading, Mass.
E.·.Sir Herman M. Noyes . . . . 57 Howard St., Reading, Mass.
E.·.Sir John W. Webster . . . . 23 Lowell St., Reading, Mass.
*E.·.Sir Elmer H. Robinson . . . 414 Franklin St., Reading, Mass.
*E.·.Sir Fred G. Sargent . . . . . 31 Ash St., Reading, Mass.
E.·.Sir Gordon H. Allen . . . . 3 Clifton Ave., Beverly, Mass.

Thomas Smith Webb Commandery, No. 51

E.·.C.·.Charles F. Kiess	11 Fischer St., Providence, R. I.
Gen.·.John Biltcliffe	140 Alexander St., Auburn, R. I.
C.·.G.·.George F. Beane	30 Hammond St., Providence, R. I.
E.·.Sir William L. Sweet	Rumford Chem. Wks., Rumford, R. I.
E.·.Sir Alfred G. Chaffee,	816 Industrial Trust Bldg., Providence, R. I.
E.·.Sir Winfield S. Solomon	P. O. Box 1196, Providence, R. I.
*E.·.Sir Nelson A. Hyland	134 Arnold Ave., Edgewood, R. I.
E.·.Sir Newton P. Hutchison	17 Exchange St., Providence, R. I.
E.·.Sir George A. White, Jr.	Box 1141, Providence, R. I.
E.·.Sir Thomas H. Doane	172 Ontario St., Providence, R. I.
E.·.Sir Clarence A. Griffin	26 Fairview Ave., Edgewood, R. I.
E.·.Sir Samuel B. Burnham	Box 23, Providence, R. I.
E.·.Sir William F. Harley	23 Summit Ave., Providence, R. I.
*E.·.Sir Ernest L. Sprague	16 Hudson Place, Edgewood, R. I.

Sir Galahad Commandery, No. 52

*E.·.C.·.Charles R. Bell	808 Main St., Waltham, Mass.
*Gen.·.Benjamin S. Battye	88 Russell St., Waltham, Mass.
C.·.G.·.David S. Abrahamson	33 Galen St., Waltham, Mass.
E.·.Sir H. Alton Roark	787 Main St., Waltham, Mass.
E.·.Sir Raymond D. Willard	1 Federal St., Boston, Mass.
E.·.Sir Richard S. Hood	40 Banks St., Waltham, Mass.
E.·.Sir George K. Gordon	206 Ash St., Waltham, Mass.
E.·.Sir William A. Graham	30 Fuller St., Waltham, Mass.
*E.·.Sir William H. Davis	Walden Rd., So. Lincoln, Mass.
E.·.Sir Winslow J. Damon	3 Pleasant St., West Concord, Mass.
*E.·.Sir W. Leslie Dixon	67 Adams St., Waltham, Mass.
*E.·.Sir Walter N. How	3 Hubbard St., Concord, Mass.

Winthrop Commandery, No. 53

*E.·.C.·.S. Franklin Bell	35 Thornton Park, Winthrop, Mass.
Gen.·.Edwin A. Holmes	180 Highland Ave., Winthrop, Mass.
*C.·.G.·.T. James Ferguson	103 Langdon Rd., Newton Ctr., Mass.
E.·.Sir George E. Safford	26 Elmwood Ave., Winthrop, Mass.
E.·.Sir Wilfred C. Mills	29 Jefferson Ave., Winthrop, Mass.
E.·.Sir Amos W. Crooks	15 Egleton Park, Winthrop, Mass.
*E.·.Sir Henry E. Keough	78 Waldemar Ave., Winthrop, Mass.
*E.·.Sir Francis E. Homer	91 Winthrop St., Winthrop, Mass.
E.·.Sir John R. Vaughan	34 Willow Ave., Winthrop, Mass.
E.·.Sir George E. Hodgdon	4 Prescott St., Winthrop, Mass.
E.·.Sir Clarence N. Marsdon	46 Washington Ave., Winthrop, Mass.
E.·.Sir Hans C. Kleeman	92 Quincy Ave., Winthrop, Mass.

Respectfully submitted,

E.·.Sir PERCY C. BOND,
E.·.Sir WALTER A. SMITH,
E.·.Sir HAROLD A. BUDREAU.

The report of the committee was received and accepted.

ANNUAL ADDRESS OF
Grand Commander

To the Grand Commandery of Massachusetts and Rhode Island.

Fraters:—

One of the real joys in life is to extend hospitality to our friends and associates and so I am pleased to cordially welcome our distinguished guests and the members of this Grand Commandery to the One Hundred Thirtieth Annual Conclave, with full knowledge that we will be given added inspiration and strength to "carry on" successfully the important work in which we are engaged.

Upon assuming the office of Grand Commander I fully realized that our great Order was confronted with conditions which gave one cause to wonder what the future held in store.

Although dark clouds loomed upon the horizon I knew that the Sun would eventually break through and clear away the gloom, and I am happy to state that this has proven to be the case. While our losses have been heavy our Order has been strengthened by an apparent closer relationship among our fraters and an awakened sense of our duty to the World at large.

The Angel of Death regularly takes her toll and no exception has been made with us. A record has been made in each case of our departed and beloved fraters among whom are M.·.E.·.Grand Master Harry Clay Walker, who died November 2, 1932; three of our own Past Grand Commanders, namely,

R.·.E.·.Sir Freeman C. Hersey.	Died February 4, 1933.
R.·.E.·.Sir Dana J. Flanders.	Died May 31, 1933.
R.·.E.·.Sir Edwin A. Blodgett.	Died May 31, 1933.

We will now give our attention to the Chairman of the Committee on Necrology, E.·.Sir and Rev. Francis W. Gibbs.

Right Eminent Grand Commander and Eminent Sir Knights:

While it is true that "We cannot be too often reminded that man is born to die," it is also true that such a fact may overwhelm the mind and darken each day's task unless there be some message such as faith will bring, to cheer us on our way.

It is gratifying to know that the Sir Knights of the Order of the Temple ever keep alight the lamp of faith in the eternal purpose of God. When they go forth to conquer, it is then they put on the shield of faith as a protection against the weakness of fear and doubt. Upon their banner is the cross of Christ typifying service, sacrifice and immortal life. In their minds and hearts are enshrined the ideals and hopes of true Knights

who may wear the "whole armour of God" that they may be able to stand against the wickedness and temptation which so easily despoil nobleness of character.

It is well that at this hour we give tribute to the Sir Knights who have sallied forth to the gates of immortal life. While our sympathies go out to those who mourn for their loved ones, we would comfort and encourage them by the faith that is ours and by the assurance that we loved them and found in their companionship a joy that outlasts earth's time. We, too, sorrow at the parting but as those whose faith compels us to trust,

> " That good shall fall
> At last—far off—at last to all,
> And every winter shall change to spring."

From our own ranks, many who have won a large place in the hearts of all Sir Knights have left us to carry on. It is for us to remember their virtues, their fidelity and their courage as those who have "fought the good fight of faith." The list of absent ones from our own and other jurisdictions is long. Among the number are those who won high place in the love and esteem of every Sir Knight throughout the world. It is a strange and sad experience that while mourning one leader, we should be called upon to mourn his successor who promised well to complete the service of leadership. Sir Perry Winslow Weidner, M.·.E.·.Grand Master of the Grand Encampment, was elected June 25, 1931, and died August 16, 1932. Sir Harry Clay Walker succeeded on August 16, 1932, and died November 2, 1932.

> " Ah, blessed they
> Who leave completed tasks of love to stay
> And answer mutely for them, being dead:
> Life was not purposeless, though Life be fled."

From our own Grand Commandery we have been spared a break in the line of active officers, but three of our Past Grand Commanders have left us.

As men count time, these Sir Knights lived long, and in that which men call successful, they reached the pinnacle of life. But there is more, much more to be said, for these served their fellows with true Knightly sympathy and love, with a strong faith in God and goodwill toward men.

As these three men succeeded each other in the office of Grand Commander, so they followed each other through the gates to immortal life.

R.·.E.·.Sir Freeman C. Hersey, Grand Commander 1903–4. Died February 4, 1933.

R.·.E.·.Sir Dana J. Flanders, Grand Commander 1904–5. Died May 3, 1933.

R.·.E.·.Sir Edwin A. Blodgett, Grand Commander 1905–6. Died May 31, 1933.

We are glad they lived long and useful lives; glad to know that such men gave their time and ability to Christian Knighthood to make it a greater power for good; glad that the influence of their characters abides with us; glad to believe that they have received that blessed reward, "Well done, thou good and faithful servant, enter thou into the joy of thy Lord."

It is not out of place to recall what other men have believed in regard to the change we call death. "When I go down to the grave," says Victor Hugo, "I can say like many others, 'I have finished my day's work,' but I cannot say 'I have finished my life.' My day's work will begin the next morning. The tomb is not a blind alley. It is an open thoroughfare. It closes in the twilight to open with the dawn."

Encouraged by the strength that is the portion of every earnest Sir Knight, we press forward to complete our day's work feeling that,

> "We know not what the future hath—
> Of marvel or surprise
> Assured alone that life and death
> God's mercy underlies."

We bow in reverence and loving memory of our Fraters whom we have known but to love and who have led the way to eternal life.

> "Let us not think of our departed dead
> As caught and cumbered in these graves of earth;
> But think of death as of another birth,
> As a new freedom for the wings outspread,
> A new adventure waiting on ahead,
> As a new joy of more ethereal mirth,
> As a new world with friends of nobler worth,
> Where all may taste a more immortal bread."

IN MEMORY OF THOSE VALIANT KNIGHTS OF THE TEMPLE OF OUR JURISDICTION, MEMBERS OF THIS GRAND COMMANDERY

PAST GRAND COMMANDERS

R.·.E.·.Sir Freeman C. Hersey, Grand Commander 1903–1904
Died February 4, 1933

R.·.E.·.Sir Dana J. Flanders, Grand Commander 1904–1905
Died May 3, 1933

R.·.E.·.Sir Edwin A. Blodgett, Grand Commander 1905–1906
Died May 31, 1933

PAST COMMANDERS

St. John's No. 1.	E.·.Sir Charles Cary Newhall	Died July 1, 1933
St. John's No. 1.	E.·.Sir Evan Louis Morris	Died Aug. 3, 1933

Holy Sepulchre No. 8. E.·.Sir Charles S. Foster	Died Jan. 21, 1933
Pilgrim No. 9. E.·.Sir Frank Lewis Weaver	Died July 10, 1933
Milford No. 11. E.·.Sir Charles William Shippee	Died July 25, 1933
Old Colony No. 15. E.·.Sir Olin D. Dickerman	Died Sept. 18, 1933
Hugh de Payens No. 20. E.·.Sir Harry Stevens	Died Feb. 13, 1933
Berkshire No. 22. E.·.Sir Charles E. Merrill	Died Jan. 11, 1933
Berkshire No. 22. E.·.Sir William H. Barrows	Died Sept. 20, 1933
Berkshire No. 22. E.·.Sir Edgar T. Lawrence	Died Oct. 6, 1933
Connecticut Valley No. 23. E.·.Sir Frank P. Curtis	Died May 1, 1933
Connecticut Valley No. 23. E.·.Sir George A. Sheldon,	Died June 4, 1933
Connecticut Valley No. 23. E.·.Sir George H. Kaulback	Died Oct. 16, 1932
Joseph Warren No. 26. E.·.Sir Alfred W. Godfrey	Died July 26, 1933
William Parkman No. 28. E.·.Sir Albert B. Dunham	Died May 23, 1933
William Parkman No. 28. E.·.Sir J. Hiram S. Pearson	Died June 16, 1933
Natick No. 33. E.·.Sir John W. Robinson	Died Feb. 15, 1933
Couer de Lion No. 34. E.·.Sir Harry A. Yenetchi	Died June 9, 1933
Couer de Lion No. 34. E.·.Sir Leonard F. Hall	Died Aug. 5, 1933
Gethsemane No. 35. E.·.Sir Charles E. A. Ross	Died Jan. 10, 1933
Gethsemane No. 35. E.·.Sir William E. Peterson	Died May 9, 1932
Olivet No. 36. E.·.Sir Charles A. Alley	Died Aug. 12, 1933
Bethlehem No. 43. E.·.Sir Edwin A. Bradley	Died Mar. 24, 1933
Bethlehem No. 43. E.·.Sir Monson L. Witherell	Died Jan. 27, 1933
Ivanhoe No. 46. E.·.Sir Fred L. Butler	Died Oct. 6, 1932
Quincy No. 47. E.·.Sir George L. Cole	Died Jan. 29, 1933

IN MEMORIAM

OUR LEADERS IN THE GRAND ENCAMPMENT

Sir Knight Perry Winslow Weidner, M.·.E.·.Grand Master	Died Aug. 16, 1932
Sir Knight Harry Clay Walker, M.·.E.·.Grand Master	Died Nov. 2, 1932

OUR COMRADES OF OUR SISTER GRAND JURISDICTIONS

PRESIDING GRAND OFFICERS

R.·.E.·.Sir William N. Scott of Wyoming	Died May 31, 1933
V.·.E.·.Sir David W. Crosland of Alabama	Died Feb. 3, 1932
V.·.E.·.Sir James H. Ullrich of Maryland	Died June 27, 1933
E.·.Sir Wallace T. Perham, G.C.G. of Montana	Died Jan. 10, 1933
E.·.Sir Wilton J. Phillips, G. Instructor of Virginia	Died Mar. 19, 1933

PAST GRAND COMMANDERS

R.·.E.·.Sir Otto O. Stillman, New Jersey	Died July 2, 1932
R.·.E.·.Sir Nelson Y. Dungan, New Jersey	Died Aug. 15, 1932
R.·.E.·.Sir Edward E. Fuller, Connecticut	Died Aug. 22, 1932
R.·.E.·.Sir Elmer J. Carter, Montana	Died July 24, 1932
R.·.E.·.Sir Archibald W. Mahon, Montana	Died Sept. 6, 1932
R.·.E.·.Sir Thomas B. Miller, Montana	Died Oct. 21, 1932
R.·.E.·.Sir Christian Swartz, Connecticut	Died Nov. 2, 1932
R.·.E.·.Sir Louis A. Benoist, Mississippi	Died Nov. 17, 1932

R.·.E.·.Sir Charles P. Martin, Alabama	Died Nov. 18, 1932
R.·.E.·.Sir Robert Talbot Whitaker, Ohio	Died Nov. 18, 1932
R.·.E.·.Sir Charles A. Howard, South Dakota	Died Nov. 27, 1932
R.·.E.·.Sir Will C. Chaffee, Kansas	Died Nov. 7, 1932
R.·.E.·.Sir Jerome C. Cheney, New York	Died Nov. 29, 1932
R.·.E.·.Sir John K. Currier, Tennessee	Died Nov. 30, 1932
R.·.E.·.Sir James W. Ivey, South Carolina	Died Dec. 1, 1932
R.·.E.·.Sir Thomas Cottle, Wyoming	Died Dec. 8, 1932
R.·.E.·.Sir Emmet N. Thomas, Mississippi	Died Dec. 15, 1932
R.·.E.·.Sir Charles F. Crockett, Louisiana	Died Dec. 20, 1932
R.·.E.·.Sir Edgar A. McCullock, Arkansas	Died Jan. 23, 1933
R.·.E.·.Sir Frank E. Bullard, Nebraska	Died Jan. 31, 1933
R.·.E.·.Sir Elmer F. Kell, Wyoming	Died Jan. 31, 1933
R.·.E.·.Sir Henry H. Day, Washington	Died Feb. 4, 1933
R.·.E.·.Sir John E. Nicholson, Indiana	Died Feb. 7, 1933
R.·.E.·.Sir John G. Orndorff, Kentucky	Died Feb. 22, 1933
R.·.E.·.Sir Daniel B. Shackelford, Kentucky	Died Mar. 8, 1933
R.·.E.·.Sir Charles H. Eastman, Tennessee	Died Mar. 9, 1933
R.·.E.·.Sir Louis Conrad Massey, Florida	Died Mar. 20, 1933
R.·.E.·.Sir Frank B. Putnam, Vermont	Died Mar. 21, 1933
R.·.E.·.Sir Perry M. Hoisington, Kansas	Died Mar. 21, 1933
R.·.E.·.Sir George A. Lewis, Kentucky	Died April 3, 1933
R.·.E.·.Sir Robert H. Ingersoll, New Jersey	Died April 6, 1933
R.·.E.·.Sir Thomas Morris, Minnesota	Died April 12, 1933
R.·.E.·.Sir William H. Jennings, Illinois	Died April 17, 1933
R.·.E.·.Sir William H. Kingsley, Vermont	Died April 18, 1933
R.·.E.·.Sir Francis H. Sparrow, Texas	Died May 5, 1933
R.·.E.·.Sir Lewis H. Moore, Iowa	Died May 12, 1933
R.·.E.·.Sir Charles W. Adams, South Dakota	Died May 15, 1933
R.·.E.·.Sir William F. March, Kansas	Died May 24, 1933
R.·.E.·.Sir Warren C. Philbrook, Maine	Died May 31, 1933
R.·.E.·.Sir Joseph D. Covey, Arkansas	Died June 2, 1933
R.·.E.·.Sir Charles F. Blomberg, Missouri	Died June 5, 1933
R.·.E.·.Sir Frederic W. Sim, New York	Died June 7, 1933
R.·.E.·.Sir Marvin L. Truby, Kansas	Died June 17, 1933
R.·.E.·.Sir James, H. Swan, Tennessee	Died June 30, 1933
R.·.E.·.Sir Eugene C. Bonniwell, Minnesota	Died July 14, 1933
R.·.E.·.Sir William L. Christian, Maryland	Died Aug. 1, 1933
R.·.E.·.Sir Frank Talbot McFaden, Virginia	Died Aug. 5, 1933
R.·.E.·.Sir Ira C. McNair, Indian Territory	Died Aug. 19, 1933
R.·.E.·.Sir Brittain B. Purser, Louisiana	Died Aug. 23, 1933
R.·.E.·.Sir Sam Stone, Jr., Louisiana	Died Sept. 1, 1933
R.·.E.·.Sir Seth H. Jones, Michigan	Died Sept. 5, 1933
R.·.E.·.Sir Hosea E. Reid, Nevada	Died Sept. 11, 1933

Respectfully submitted,

FRANCIS W. GIBBS,
Grand Prelate
ALVIN F. PEASE
} *Committee.*

On conclusion of the reading of this report the Sir Knights stood at attention while the organist played an appropriate selection in testimony of memory of the departed.

Let us now review some of the achievements of the past year.

No. 1. The response to Official Order No. 1, "Christmas Offering and Good Cheer," was very gratifying to me as the total contribution was ($4,436.65) and was expended by your Commanderies to bring a bit of comfort into the hearts of the needy, thereby exemplifying in a very practical way the spirit of our Savior whose instruction is "Feed the hungry, clothe the naked, and bind up the wounds of the afflicted."

I hope for a continuance of these practices.

No. 2. Official Order No. 2. "Hospitaler Committee" was accepted in the proper spirit, such Committees were appointed and splendid results were shown in a number of our Commanderies. I hope for a continuance of these Committees and a further development along the lines suggested.

No. 3. Church Services: It must be gratifying to you as it is to me to learn that forty-six Commanderies attended Church during the year.

No. 4. Christmas Observances were held by thirty-eight Commanderies.

No. 5. St. John's Day was celebrated by twenty-one Commanderies.

No. 6. Ladies Nights were held by many Commanderies.

No. 7. Public Installations were held by eleven Commanderies.

No. 8. All Stated Conclaves were held and necessary work attended to in proper order.

No. 9. Inspections were held by all the Commanderies.

No. 10. The Educational Foundation continues its splendid work the return for which in aiding worthy young men and women to higher education as a contribution to the body politic can never be measured in dollars and cents. I call your attention to the report of this Committee.

No. 11. All Committees of this Grand Commandery have functioned splendidly and enthusiastically and I gratefully acknowledge their assistance.

OFFICIAL ORDERS AND CIRCULARS ISSUED AND MAILED TO ALL COMMANDERIES

Official Order No. 1. Christmas Offering and Good Cheer.

Official Circular No. 1. Officers for 1932–1933.

Official Order No. 2. Hospitaler Committee.

Official Order No. 3. Christmas Collection (Coin Card).

Official Order No. 4. Blanket Dispensation, St. John's Day.

Official Circular No. 2. Financial report from Commanders.

DEMITS AND SUSPENSIONS

Careful consideration and study of this important subject is needed; the total this year is unusually large, namely,—Demissions 547, Suspensions 443, or a total of 990. Not alone in our own but throughout all sister jurisdictions the percentage of losses from these causes is high. "What are the reasons?" is the question which has not as yet been definitely answered.

In our own jurisdiction I feel confident that the Officers and the Hospitaler Committees of the various Commanderies can by contacting the membership do most valuable work and go a long way towards finding the answer to this serious question.

PER CAPITA TAX AND EDUCATIONAL

In his annual address last October, R.·.E.·.Sir Downing called attention to the fact that the Constitution of this Grand Commandery provided for a payment of $1.50 per member and if the Educational assessment was to be discontinued it would be necessary to amend the Grand Constitution and recommended the appointment of a Committee to consider this question.

Shortly after my installation I appointed such a Committee and at the Semi-Annual Conclave in May this Committee requested further time which was granted.

Being firmly convinced that the Educational Foundation is worthy of the whole-hearted support of every Knight Templar and is the outstanding accomplishment of our Order, I have given much thought as to the ways and means by which this Foundation may be properly maintained.

Ever since its inception it has been understood that $1.00 of the tax of $1.50 paid by each member belonged to this fund and 10 yearly payments of $1.00 per member have been made. While the Grand Encampment no longer demands the $1.00 assessment they require the Grand Commanderies to maintain the fund at an amount equal to nine times their membership. As shown in the 1931 returns, our membership was 24,321, calling for a fund of $218,889. Deducting the $1.00 from the Per Capita Tax, leaves 50 cents; of this 10 cents has to be paid to the Grand Encampment, leaving a balance of only 40 cents per member for the Grand Commandery Budget of expenditures. It is most difficult to properly function on this amount.

This year the per capita tax of $1.50 has been assessed and the amount collected is available for the coming year.

Conditions are such that in fairness to all interests I trust that this amount may be apportioned so that the Budget of expenditures for the coming year may be sufficient to properly maintain our high standing, allow the Educational Fund the

amount needed to hold it up to the Grand Encampment requirements and also provide a sum sufficient to allow this Grand Commandery to be properly represented at the Triennial Conclave of the Grand Encampment which will be held in San Francisco next July.

CHRISTMAS OBSERVANCES

In compliance with the request of the Grand Master and your Grand Commander, forty Commanderies held Christmas observances. Namely:—

St. John's No. 1
Newburyport No. 3
Washington No. 4
Worcester County No. 5
Springfield No. 6
Holy Sepulchre No. 8
Pilgrim No. 9
Palestine No. 10
Milford No. 11
Calvary No. 13
Sutton No. 16
Bethany No. 17
Winslow Lewis No. 18
Jerusalem No. 19
Hugh de Payens No. 20
Berkshire No. 22
Connecticut Valley No. 23
Godfrey de Bouillon No. 25
Joseph Warren No. 26
Narragansett No. 27
William Parkman No. 28
Bristol No. 29
Northampton No. 30
South Shore No. 31
Natick No. 33
Coeur de Lion No. 34
Gethsemane No. 35
Olivet No. 36
Cyprus No. 39
St. Paul No. 40
Beauseant No. 41
Bethlehem No. 43
St. George No. 44
Orange No. 45
Ivanhoe No. 46
Quincy No. 47
Temple No. 48
St. Andrew No. 49
Reading No. 50
Thomas Smith Webb No. 51
Winthrop No. 53

DIVINE WORSHIP

Complying with Templar Custom the following Commanderies attended Church Services in formation:— (48 in number).

St. John's No. 1
Boston No. 2
Newburyport No. 3
Washington No. 4
Worcester County No. 5
Springfield No. 6
De Molay No. 7
Holy Sepulchre No. 8
Pilgrim No. 9
Palestine No. 10
Milford No. 11
Calvary No. 13
Haverhill No. 14
Old Colony No. 15
Sutton No. 16
Bethany No. 17
Winslow Lewis No. 18
Jerusalem No. 19
Hugh de Payens No. 20
St. Omer No. 21
Berkshire No. 22
Connecticut Valley No. 23
Godfrey de Bouillon No. 25
Joseph Warren No. 26
Narragansett No. 27
William Parkman No. 28

Northampton No. 30
South Shore No. 31
Trinity No. 32
Natick No. 33
Coeur de Lion No. 34
Gethsemane No. 35
Olivet No. 36
Bay State No. 38
Cyprus No. 39
St. Paul No. 40
Beauseant No. 41
Bethlehem No. 43
St. George No. 44
Orange No. 45
Ivanhoe No. 46
Quincy No. 47
Temple No. 48
St. Andrew No. 49
Reading No. 50
Thomas Smith Webb No. 51
Sir Galahad No. 52
Winthrop No. 53

FINANCIAL

See the report of the Committee on Finance.

GRAND REPRESENTATIVES

The recommendations of the following named Sir Knights as Grand Representatives near this Grand Jurisdiction were accepted and Commissions have been received and acknowledged.

E.·.Sir William A. Mann, Illinois.
E.·.Sir Frank O. Hartwell, Indiana.
V.·.E.·.Sir William S. Hamilton, Iowa.
E.·.Sir George T. Everett, Maine.

BY-LAWS

New By-Laws and Amendments to old By-Laws which were sent in have received attention and proper record is on file.

DISPENSATIONS

Sixteen (16) Dispensations have been issued, and proper record is on file.

VISITATIONS AND INSPECTIONS

Despite the interrupted world-wide economic condition which has shown its effect in our Commanderies, financially and numerically, I am very much pleased to note that each Commandery in this Grand Jurisdiction held its annual inspection, that they were well attended and that Templar enthusiasm is far from being at a low ebb, as will be shown in the statistical reports in the 1933 issue of our Proceedings. For this splendid spirit of loyalty, I wish to express my full appreciation to all of the Sir Knights who contributed in any measure to make this condition possible, and it is a continuance of just this sort of spirit that will enable us to surmount

any and all apparent difficulties which may confront us, temporary though they are, and I bespeak for my successor, like support.

Illness entered the ranks of our Inspecting Officers and wherever this interfered with their duties, I am pleased to report that I was enabled to personally take over their Inspections to the number of nine Commanderies, as is recorded.

I am very grateful for the many courtesies and considerations accorded me in the discharge of the duties of my office, but above all my hope is that my services have met with your approval. Appended follows a skeleton report of my activities.

1932

Oct. 24.—Grand Commandery, Boston, Officers meeting.

Oct. 24.—Past Commanders Association (evening meeting), Boston City Club as special guest. Attendance was about 200. It was a very fine affair, President Frank O. Clark presided, proved himself to be a splendid host and I congratulate him on his success.

Oct. 26.—De Molay, No. 7, Boston, Banquet and lecture. 208 including ladies were present. Mrs. Dodd accompanied me.

Nov. 7.—Joseph Warren, No. 26, (my own), Roxbury, tendered me a reception, and I acknowledge the added compliment paid to me by the presence of the officers and Past Commanders of De Molay Commandery, No. 7. It was an inspirational occasion and I was touched deeply on being presented with a Grand Commander's Chapeau from De Molay Commandery, and a substantial purse of gold from my own Commandery. As pretty a gesture as these were, I value more the friendships of these splendid Sir Knights.

Nov. 21.—De Molay, No. 7, Boston, PERSONAL INSPECTION. E.·.Sir Harry J. Kenworthy, Grand Warder.

Nov. 25.—Portland, No. 2, Portland, Me. Accompanied by R.·.E.·.Sir William H. Emerson, E.·.Sir Harold W. Sprague, E.·.Sir Arthur A. A. Stewart and E.·.Sir John E. Rines, I attended the Conclave of this Commandery on invitation of E.·.Sir Alexander A. La Fleur. Bay State Commandery, No. 38, E.·.Sir Harold S. Crocker exemplified the Order of the Temple in a very efficient manner. I was nicely entertained and was pleased to have met many distinguished Maine fraters among whom were R.·.E.·.Sir Isaac N. Jones, Grand Commander; V.·.E.·.Sir David E. Moulton, D.G.C.; and R.·.E.·.David I. Wilson, Grand Prelate of the Grand Encampment of U.S.A.

Nov. 30.—Educational Foundation, Boston, Trustees meeting.

Dec. 2.—St. Paul, No. 40, North Adams, Fiftieth Anniversary. V.·.E.·.Sir William S. Hamilton, acting Grand Warder.

Dec. 7.—Pilgrim, No. 9, Lowell, PERSONAL INSPECTION. E.·.Sir Harry J. Kenworthy, Grand Warder.

Dec. 12.—Grand Council, R.&S.M., Annual Assembly, Boston, Massachusetts.

Dec. 13.—Grand R. A. Chapter, Annual Convocation, Boston, Massachusetts.

Dec. 14.—Grand Lodge, A.F.&A.M., Annual Communication, Boston, Massachusetts.

Dec. 19.—Connecticut Valley, No. 23, Greenfield, PERSONAL INSPECTION. R.·.E.·.Sir James A. Gunn, Acting Grand Warder.

Dec. 27.—Grand Lodge, A.F.&A.M., Feast of St. John, Boston, Massachusetts.

Dec. 29.—Boston Council, R.&S.M., Boston, Reception to M.·.I.·. Alvah W. Rydstrom, Grand Master.

1933

Jan. 9.—Reading, No. 50, Reading, Inspection.

Jan. 11.—St. Bernard, No. 12, Boston, PERSONAL INSPECTION. E.·.Sir Harry J. Kenworthy, Grand Warder.

Jan. 16.—St. Omer, No. 21, Dorchester, PERSONAL INSPECTION. E.·.Sir Harry J. Kenworthy, Grand Warder.

Jan. 17.—Calvary, No. 13, Providence, PERSONAL INSPECTION. E.·.Sir Dexter B. Goodwin, Acting Grand Warder.

Jan. 18.—Godfrey de Bouillon, No. 25, Fall River, PERSONAL INSPECTION. E.·.Sir Dexter B. Goodwin, Acting Grand Warder.

Jan. 23.—Beauseant, No. 41, Malden, Inspection.

Jan. 25.—District No. 7, Conclave, Boston, 300 present. (De Molay, No. 7, Hugh de Payens No. 20, Olivet No. 36.)

Jan. 27.—Holy Sepulchre, No. 8, Pawtucket, PERSONAL INSPECTION. E.·.Sir Harry J. Kenworthy, Grand Warder.

Feb. 1.—Olivet, No. 36, Lynn, Inspection.

Feb. 7.—Winthrop, No. 53, Winthrop, Inspection.

Feb. 8.—Hugh de Payens, No. 23, Melrose, Fraternal Visit. Sir Knight Walter G. Jones, Acting Grand Warder.

Feb. 15.—Narragansett, No. 27, Westerly, Inspection.

Feb. 15.—District No. 4, Conclave, New Bedford, Fraternal. E.·.Sir Dexter B. Goodwin, Grand Warder.

Feb. 18.—Attended luncheon given by M.·.I.·.Companion Alvah W. Rydstrom, Grand Master of Grand Council, R.&S.M., of Massachusetts, to M.·.P.·.Walter L. Stockwell, General Grand Master of U.S.A.

Feb. 22.—Quincy, No. 47, Quincy, Ladies Night. A very successful affair, 350 present. I was accompanied by Mrs. Dodd.

Feb. 24.—Boston, Meeting of Per Capita Tax Committee.

Mar. 3.—Bristol, No. 29, Attleboro, Inspection.

Mar. 8.—Boston, Meeting of Educational Foundation Trustees.

Mar. 9.—Jerusalem, No. 19, Fitchburg, PERSONAL INSPECTION. E.·.Sir Andrew E. Harper, Acting Grand Warder.

Mar. 13.—Natick, No. 33, Natick, Inspection.

Mar. 15.—St. George, No. 44, Beverly, Inspection.

Mar. 16.—Winslow Lewis, No. 18, Salem, Inspection.

Mar. 17.—Thomas Smith Webb, No. 51, Providence, Inspection.

Mar. 23.—Worcester County, No. 5, Worcester, Inspection.

Mar. 27.—Bethany, No. 17, Lawrence, Inspection.

Mar. 28.—Boston, Meeting Per Capita Tax Committee.

Mar. 28.—Gethsemane, No. 35, Newtonville, Inspection.

April 4.—Waltham. Attended "Legislative Night" of Isaac Parker Lodge, A.F.&A.M. Was courteously introduced as Grand Commander and spoke briefly.

April 18.—District No. 18. Charlestown, Fraternal. (Natick, No. 33, Coeur de Lion, No. 34, Cambridge, No. 42).

April 24.—Milford, No. 11, Milford, Fraternal. I was presented with an Honorary Membership badge, having been honored by election on January 23, 1933. E.·.Sir Irving A. Green, Acting Grand Warder.

April 25.—Haverhill, No. 14, Haverhill, Inspection.

April 26.—De Molay, No. 7, Boston, Fraternal. E.·.Sir Walter G. Ferguson, Acting Grand Warder.

April 28.—Orange, No. 45, Orange, Inspection.

April 30.—Church Service, Needham, Evangelical Congregational Church—Joint Service by Natick, No. 33; Coeur de Lion, No. 34; Gethsemane, No. 35 and Sir Galahad, No. 52.

May 3.—Educational Foundation, Boston, Trustees Meeting.

May 4.—Accompanied by Mrs. Dodd I attended the Grand Masonic Ball in the Municipal Building, Leominster, Mass., sponsored by Jerusalem, No. 19, Trinity, No. 32 and Ivanhoe, No. 46.

May 10.—Semi-Annual Conclave, Providence, attended Evening Meeting of Past Commanders Association.

May 18, 19.—Accompanied by Mrs. Dodd I attended the One Hundred and Eleventh Annual Conclave of Virginia, held at Winchester. I acknowledge the many courtesies extended to us with full appreciation, and shall ever cherish in memory the splendid attention and generous hospitality we accepted from ours friends in the South, the only regret being our departure from such delightful associations.

May 21, 22, 23, 24.—En route to Allentown, Penn., with Mrs. Dodd, it was my pleasure to attend the Eightieth Annual Conclave of the Grand Commandery of Pennsylvania, on May 23–24. Here, again, as in Virginia, the hospitality extended had no limitation. Every plan was executed with clocklike precision, nothing was left undone to make our stay happy and comfortable, and I feel deeply indebted to these fraters for the many kindnesses shown us.

May 28.—Church service, Boston, with Mrs. Dodd I attended the Ascension Service of Boston Commandery No. 2, at Trinity Church, Boston.

June 5, 6.—Accompanied by Mrs. Dodd it was my pleasure to attend the One Hundred and Twentieth Annual Conclave of the Grand Commandery of New York, held at Rochester. Our visit was a delightful one and the bountiful Knightly courtesies extended impressed us deeply. It was a real joy to note the splendid relationship that exists between our two Grand Jurisdictions, as was evidenced by the welcome I received on every hand.

June 12.—Bethlehem, No. 43, Gloucester, Fraternal. E.·.Sir Royal C. Wells, Acting Grand Warder. This was an "old timers night" and I had the pleasure of presenting "Long Service Medals" to all entitled to the same.

June 13.—Boston Meeting of the Per Capita Tax Committee.

June 13.—Attended dinner of the Grand Royal Arch Chapter of Massachusetts, R.·.Exc.·.Jesse E. Ames, Grand High Priest.

June 18.—Temple, No. 48, Church Service, Walpole. At the United Church, Temple Commandery, acting as escort to Azure Lodge, A.F.&A.M.

June 26.—Bi-Centennial celebration of the Grand Lodge of Masons in Massachusetts. I attended dinner of St. John's Lodge, A.F.&A.M., Wor. Bro. Robert G. Jennings, presiding.

June 27.—Bi-Centennial celebration of the Grand Lodge of Masons in Massachusetts. I was a guest at the Grand Masters dinner at Copley Plaza Hotel, M.·.W.·.Curtis Chipman, Grand Master.

June 28.—Bi-Centennial celebration of the Grand Lodge of Masons in Massachusetts. I was a guest at meeting held in the Boston Arena.

Sept. 5.—Attended meeting of Per Capita Tax Committee at Boston.

Sept. 27.—Pilgrim, No. 9. Accompanied by Mrs. Dodd I attended the public installation of officers. I was officially received. E.·.Sir Royal K. Dexter Acting Grand Warder.

Oct. 2.—Joseph Warren, No. 26. Accompanied by Mrs. Dodd I attended the public installation of officers. It was my pleasure to have been installed as Treasurer for the fifteenth consecutive year.

RECOMMENDATIONS

ONE

That all checks issued by the Grand Commandery and by Subordinate Commanderies bear two signatures. This covers checks drawn against any and all funds. The Deputy Grand Commander has indicated that he favors this recommendation and I am pleased to present same.

TWO

That all Commanderies give consideration to having their Annual Conclave and Election of Officers held in June each year and making the changes in their By-Laws to bring this about. This will give the newly elected Commanders opportunity during July and August (when no conclaves are held) to prepare for the activities of the Fall and Winter Conclaves; it will also materially assist the Recorder in filing the Returns and record of newly elected officers to the Grand Commandery, by September 1, as is required.

CONCLUSION

To my Officers from whom I have received the most loyal support and encouragement I extend thanks and appreciation which comes from the heart. In the days to come I shall look back upon the year in which it was my great privilege to serve as your Grand Commander and gain inspiration and strength in recalling the many kindnesses and courtesies shown me on every hand.

"The moving finger writes and having writ moves on." The records for the year have been made and we are standing

on the Threshold of what I believe will prove to be a new era for Templarism. Opportunity waits to greet us; let us make the most of that greeting and enter this new era with courage and determination to do the things that to us seem best to do. As members of an Order which stands for all that is highest and finest it is our duty to do our part towards getting good government, training our youth to become good citizens, keeping up the standard of life and finding happiness for those with whom we come in contact, for in so doing we will find happiness for ourselves. Let us "fight the good fight" in a manner that will brook no interference and assure us of reaching the goal of our desires,—the upbuilding of Templarism and all that it is pledged to support.

DON'T QUIT

"When things go wrong, as they sometimes will,
When the road you're trudging seems all up hill,
When the funds are low and the debts are high,
And you want to smile, but you have to sigh,
When care is pressing you down a bit,
Rest if you must, but don't you quit.

Life is queer with its twists and turns,
As every one of us sometimes learns,
And many a failure turns about
When he might have won had he stuck it out;
Don't give up though the pace seems slow—
You may succeed with another blow.

Often the goal is nearer than
It seems to a faint and faltering man,
Often the struggler has given up
When he might have captured the victor's cup;
And he learned too late, when the night slipped down,
How close he was to the golden crown.

Success is failure turned inside out—
The silver tint of the clouds of doubt,
And you can never tell how close you are,
It may be near when it seems afar;
So stick to the fight when you're hardest hit—
It's when things seem worst that you mustn't quit."

C. A. H.

Courteously submitted,

George L. Dodd.

Grand Commander.

Referred to Committee on Jurisprudence (see their report page 83).

ADDRESSES OF GUESTS

M. P. Melvin M. Johnson

Grand Commander Dodd: Sir Knights, at this time I am going to ask Most Puissant Melvin M. Johnson, Sovereign Grand Commander of the Scottish Rite of the United States of America, Northern Jurisdiction, to say something to us, because I realize how busy he is and that his many engagements will force him to leave us shortly. I don't want him to leave without our hearing something from him. (Applause.)

Most Puissant Sovereign Grand Commander Johnson: Right Eminent Grand Commander and Fraters of the Grand Commandery, I thank you very much indeed for this exceedingly cordial welcome. You have many duties to perform today, and so have I. As a matter of fact, I have scarcely got re-acquainted with Boston since being elevated to this position, because I have been obliged to be in Ottawa and twice in Washington, and am just getting ready to go on another trip this afternoon. So I shall not attempt to say anything to you, my brethren, except to convey one message that can be comprehended in very few words.

I feel it to be not only a privilege but a duty to come to you today and to say to you officially, what you already know, that the Scottish Rite entertains feelings of the most cordial affection towards Templary, and we most sincerely hope for its success. We are co-ordinating bodies, working together, loving each other, and wanting each other to succeed.

In these days of what we call depression, in these days when a great many of our members are speaking in regretful terms of our lost members, I must confess that I feel myself that what we are going through is not a serious and permanent detriment to the Masonic Fraternity in its various rites. Free Masonry went through a terrible struggle in the days of the anti-Masonic crusade, but it came out of that struggle purified. The men who went through those days loyally were the men who had the traditions of Free Masonry in their hearts, and at the sacrifice of many things—of friends, of money, of position, —they stood loyally by the fraternity; and when the fraternity emerged after those years of serious depression, it emerged purified and stronger than ever before.

Just so today, very few of those who are dropping out of our institution or any of its rites are really at heart truly loyal to the fraternity and to the rites in which they have participated.

We are much in the position of the gold in the melting pot, filled with dross, but which, after it has gone through the furnace and is melted, loses its dross, and the pure gold remains, and from the melting pot comes something more worth while than that which was poured into it before it was tried by fire.

Today we are being tried as in that melting pot. Free Masonry will energe from it with a truer spirit, with a better outlook to the future, purified and stronger at heart than before we went through this trying time.

That is my thought as we go through this trying period of depression, and in closing I wish to express to you the most warm fraternal feeling for Templary and the warmest hope of the Scottish Rite for its success. (Applause)

The Most Puissant Grand Commander retired under Committee and Escort.

MOST WOR. CURTIS CHIPMAN

Grand Commander Dodd: I take great pleasure in presenting our Most Worshipful Grand Master. He is another one of those very busy men, and we greatly appreciate his coming here and remaining as long as he has.

Most Worshipful Grand Master Curtis Chipman: Right Eminent Grand Commander, and my Fraters.

I am delighted at the opportunity of standing for a moment before my brethren of Massachusetts and Rhode Island, and to say how happy we are to have the Annual Conclave held here in Massachusetts. Of course, I can scarcely bid you welcome to your own home. In fact, I am a little amused at the thought of being so formally received where I have a right to be as a member of this Grand Commandery, in which membership I take the greatest delight and satisfaction. I am certainly happy to see so many friendly faces, calling to my mind memories of happy hours spent in their company—to good advantage, as a rule. (Laughter) It really delights me. This is the friendliest sort of gathering, and I like to feel that in Templarism, there radiates from the heart a spirit of co-operation and friendliness.

I like to think that there are other things in Masonry besides serious programs and undertakings of a heavier sort, if I may use that expression. I like to think that there is always room in Masonry for friendliness and brotherhood. The instincts of hospitality are in every heart, and the spirit of friendliness is being encouraged in a marked degree in every department of our institution. But I think Templarism presents a particularly delightful medium for maintaining that friendliness of contact that is so desirable and so alluring to us all.

Perhaps I should not say this as a member of my Commandery—and perhaps Eminent Sir Knight Pleschinger will permit me to expurgate this in the printed remarks that later will thrill you in the proceedings—but now that we are here, just in the family, I may say that I would rather be hospitable than to march well. (Laughter and applause) I think my own

Commandery exemplifies that spirit, both in excellent marching and in hospitality. So perhaps as that is the way I have been trained, it impresses me more deeply. But I find in Knight Templarism a great inspiration in the adventure of friendliness, and urge you to cultivate it.

I was very much interested in one comment of the Grand Commander, a comment altogether too brief and which I think might be enlarged upon considerably, because I am tremendously interested in it. He touched lightly upon it, but it is a very important subject and merits the serious consideration of us all. It was the suggestion regarding the countersigning of checks against all funds. You are all interested in your lodges, as you should be, and naturally have great influence in determining the course of lodge activities, particularly in the matter of the safe preservation of its funds. Those of you who have visited Grand Lodge know how urgently I have emphasized the need of protecting the funds of our lodges against irregularities and even more serious things—actual embezzlement of its funds. I can imagine no more unfortunate thing than a brother brought to the verge of temptation by adversity and by the late depression—now so happily ended!—(laughter)—trusted by his brethren with money of the lodge, yet misappropriating its funds and depriving it of the opportunity of rendering aid and perhaps sustenance to those even less fortunate than himself. In the Grand Lodge we regard very seriously this question of the embezzlement of funds. I think if you could sit with me at my desk where are poured all the troubles of the lodges in Massachusetts you would be deeply hurt and disappointed to think there were so many brethren whose actions were so unwarranted. It is a matter that causes us very serious concern and regret.

There are other things than the countersigning of checks that I am urging for the protection of our funds. One of them is in relation to bonding. But even bonding does not fully cover the ground. Lodges very frequently are not protected for the entire amount of money in the hands of their financial officers so that sometimes there is not complete recovery when funds are taken. Also, bonding companies may set up the defence that a proper audit has not been made. I therefore urge that public accountants, members of our fraternity, be called upon for auditing work, which they should gladly undertake as a duty they owe to their lodges.

The importance of this can hardly be over-emphasized. There are finance committees often composed of the first three officers of the lodge, any one of whom may be without accounting experience, perhaps being engaged in their daily activities or work that has nothing to do with figures. They may be mechanics, or may be engaged in the various trades,

or may be fishermen,—men in various lines who have no opportunity in their vocations to acquire such a knowledge of accounting as is necessary for the proper auditing of treasurers' or trustees' books. Therefore, it is important that someone with at least more than a casual acquaintance with figures should be employed for that purpose, experienced men in the fraternity who should be urged as a Masonic duty to undertake this work, if possible without charge. In addition to that, there should also be inaugurated the countersigning of checks, as the Grand Commander suggests in his admirable address, so as to permit the Master or one of the Wardens, if that is the set-up, to see what is going on. It is also an added protection for the Treasurer, when he draws the check, to send it with the bill to the Master, who has it last in his own hand previous to its actual mailing. There have been instances, I am sorry to say, where the Master has approved bills and sent them to the treasurer, and the treasurer has never paid them, so that when the treasurer has retired from office it has been discovered, perhaps two years afterwards, that these bills have not been paid but have accumulated against the lodge with no money in hand with which to pay them.

It is an unfortunate thing that such words should have to be spoken, but in a body such as this, whose influence is so great and whose desire to protect the morals of the institution is so keen, it seems to me important that this matter should receive immediate attention. It is well that we should do what we can to protect our brethren against embezzlement and theft, so the words of your Grand Commander found a responsive echo in my heart. I have, therefore, spoken freely so so that you may know what is in my heart, and not simply carry in your minds what may appear in the printed page, the truisms and random nothings of the ordinary addresses.

Now, Right Eminent Grand Commander, permit me, in order that I may no longer interfere with the progress of your meeting, to thank you for your cordial welcome and that of the brethren, and to express the happiness I have found in being present today. It will be a happy memory that I shall carry away. (Applause)

The Most Worshipful Grand Master retired under Committee and Escort.

R. E. SIR ARTHUR L. LEE

Commander Dodd: I now take pleasure in presenting our Inspecting Officer and Personal Representative of the Acting Grand Master of the Grand Encampment of the U. S. A., Past Grand Commander Arthur L. Lee, of New York.

Past Grand Commander Lee: Right Eminent Grand

Commander and Fraters, I cannot tell you how pleased I am to be permitted to visit your Grand Commandery as the Representative of the Acting Grand Master, and while it affords me this pleasure to be with so many of my friends, I am, as you know, "pinch hitting" for the Past Grand Commander who was assigned to make this visit, Right Eminent Commander Byron Lear, who is not unknown among you.

I am privileged to act as the Personal Representative of the Acting Grand Master Right Eminent Sir Andrew Davidson Agnew, that dignified, forceful, active Templar, to whom the great responsibilities of the Grand Encampment leadership have by the decree of death been prematurely handed. The untimely passing of those two outstanding Templars, Most Eminent Sirs Perry W. Weidner and Harry Clay Walker, the loss of these unusual leaders was one of the greatest losses Templary has ever had to experience.

In sorrow and grief, the natural result of long years of association with these two distinguished Templars, the Grand Master has entered upon his duties with a grim determination to carry on. By reason of his close association with these men and his long service and experience in the Grand Encampment, and because he is a born leader, we know he will serve us gloriously. His strong, forceful personality, possessing, as he does, a grace and charm that naturally attracts men to him, makes him unusually well fitted to take the helm that has been turned over to him by the Great Templar. The Grand Encampment is indeed fortunate to have a man of his type to guide and lead us through this trying period through which we are passing.

Such is the type of man I have the honor of representing here today. That this representation should be in this, the oldest Jurisdiction of the Grand Encampment, is an added honor and privilege.

So I bring to you, Right Eminent Grand Commander Dodd, and to all of your Fraters the Knightly Greetings and felicitations of the Grand Master, who has charged me with the responsibility of transmitting to you his love and affectionate regard together with his abiding faith in your ability to cope intelligently with the situation confronting you.

He particularly requested that I call to your attention what he considers of prime importance to Templary, especially in the days of his administration,—the first thing being the subject of leadership which has more to do with the future of Templary than anything else. He feels, as we all must realize, the absolute necessity of selecting the very best material for any official position in our Commanderies and in our Grand Commandery —to quote his exact words, "The welfare of the Order demands it. Mere chair warmers should not be in the official line."

Never have we needed leaders in Templary as we do in these trying times. Not only in Templary, but in every walk of life, the leaders are the thinkers, the doers, the winners.

The youth of our land are rising and crying for leaders, even the Communists are seeking leaders. We need leaders who will lead us fearlessly, honestly, squarely and religiously in order to save us from the scourge of Communism, which will surely engulf us in a religious war, if they try to crush religion as they did in Russia.

The religion on which our very freedom is based is rapidly being forgotten in the home, in the school, and in many places in the church.

Russia is training its youth to turn atheist. All over our country the youth is restless, just waiting for leaders. In every revolution, especially recent ones, the youth have been the ring leaders, and those usually poorly equipped with reason and saneness have assumed the leadership.

Oh, that we the Modern Templars, with our culture, education and Christian patriotism, might take this matter of leadership more seriously. We must not only furnish leaders for Templary, but those same men so well equipped should become the leaders in our national, social and educational life. We have nearly 450,000 Templars in the United States, outstanding men in every community, and the world looks to us for leadership, which this country needs so much at the present time.

If we as Templars can continue to produce leaders and builders for our own organization, then the modern Templar can go forward to greater heights in American life.

Election to office should be a highly prized honor and unless it is, a weakness eventually develops in an organization that no organization can afford. The criterion must be "for the good of the Order." Personal friendship and ambition without real qualification are not safe bases for selection. We must set our houses in order. Let us begin with our officers, for to them is entrusted real responsibility that must not be accepted lightly or dispensed indifferently. The activity and interest on the part of our Sir Knights is only the reflection of the act of our leaders.

Christ was the greatest leader of them all. His birthplace a lowly manger in a little obscure village of Bethlehem. The child of a peasant woman who with Joseph had been refused lodgings by the innkeeper, not so much because the inn was full as that the innkeeper catered to a class of travelers who were better dressed than were Mary and Joseph. In fact, the innkeeper felt that the couple who had traveled on a donkey for several days over the hills and plains from Nazareth to Jerusalem in order to pay their taxes were too poorly clad and

not the type he wished to have patronize his inn. Little did he dream that in turning away Joseph and Mary on that memorable day he had refused to house the Father and Mother of the "Babe" who as the Christ was the greatest leader ever known. Working as a carpenter with Joseph until He was thirty, He became an itinerant preacher, preaching to His brethren. He was not an educated man as one might think, never went to college. He never wrote a book, was not a leader in the sense of holding office, having never held one. Jesus never owned a home, never was in a large city, and did not travel two hundred miles from his birthplace. His life work was in teaching His beautiful thoughts and simple lessons among the hills. When He started to preach His doctrine He came before the populace, with no credentials, nothing to prove He was a superior man. He had followers because of His inspiring messages. We as Templars reverence the name of this great Leader, His birthday, and our Orders the foundation of which we take from His birth, life, death and resurrection. At His death His teachings were carried on and on, and became the foundation of the Christian church. Leaders from time to time carried those teachings to every corner of the globe. He looked for leaders in the days of old, we are looking for leaders today, leaders who can inspire men to greater aims, to teach, act and live Templary. Leaders who are not ashamed to wear the cross of Templary and all it stands for, leaders who do not put self above all things else, and who can and will lead.

The second phase of the Grand Master's message has to do with Bulletin No. 2 which deals with the appalling loss of membership within our order. In that Bulletin he deals with the subject of suspension for non-payment of dues, the yearly total of which are tremendous. It is indeed evident that we must stop these ever-increasing losses that seriously threaten our future strength if not, in time, our right to an existence. The Grand Master feels that by our present attitude and treatment of these Knights whose dues are delinquent our future strength will be determined. He very properly counsels that by wholesale suspensions we are bound to drive from our ranks countless numbers that are worthy of being retained, that the subject now exceeds more than a financial aspect, our integrity and sincerity of purpose as Templars becomes seriously involved.

There are, as we well know, many of our most loyal and energetic Knights who for years have given their Commandery splendid service who, though never holding office, have been the very backbone of our Order, loyal supporters to one Commander after another.

To these faithful followers of the Temple Banner does the

Order owe much at a time when charity and hospitality, a charity that means love before it means anything else and a hospitality of high order at a time when these two characteristics are so much needed, we must not fail.

Many now need our defence and protection; right now in every state there is an opportunity to prove the sincerity of our intentions in a way that pride and self respect shall not be injured. The morale of the Order of the future will be a stern reflection of our actions of today.

I could not leave you without a thought from my "Build Within" Campaign,—just this. It is time that we took an inventory of ourselves to see how far we have wandered away from those simple truths taught us at our mother's knee. Have we forgotten the little prayers she taught. Have we forgotten the road she taught us to travel. Will not our stock-taking show us that we need a careful and severe checking up?

Here in the Grand Commandery of Massachusetts and Rhode Island, in the very cradle of Templary in America, you should uphold that birthright that gave Templary to the United States. You occupy a unique position. From the confines of this great Masonic state you have seen the flag of our country and the banners of our Order placed side by side in every State of the Union. It therefore should be your proud duty to see that the banners of our Order and the flag of our country are held high in these serious times, that both may wave gloriously and triumphantly, symbolizing the inseparable relationship of Christian doctrines and true democracy. (Applause)

REPORT OF GRAND RECORDER

BOSTON, October 24, 1933.

I herewith respectfully present my report for the year ending September 30, 1933.

Gains

Admitted	84
Affiliated	11
Reinstated	3
	98

Losses

Demitted	547
Suspended	439
Expelled	4
Errors	64
Died	550
	1,604
Membership 1932	23,132
Membership 1933	21,627
Net Loss	1,505

Summary of Receipts and Payments

Unpaid last year as per Report (1932)		$ 1,853.64
Dues for Year		
Per Capita Tax received		$ 32,442.00
Candidates fees		425.00
Dues Cards		408.19
Lantern Slide		1.00
		$35,129.83
Paid to Grand Treasurer		28,400.24
Balance unpaid on September 30, 1933		$ 6,729.59
Made up as follows:		
Per Capita Tax	$6,659.50	
Candidates fees	40.00	
Dues Cards	35.09	
	$6,734.59	
Less overpaid	5.00	
		$ 6,729.59

This is in agreement with C. P. A. report.

Courteously submitted,

MARTIN J. PLESCHINGER,
Grand Recorder.

This report was accepted and ordered printed in the Proceedings.

GRAND TREASURER'S REPORT

For the year ending September 30, 1933

RECEIPTS

Balance from 1932			$28,139.85
Per Capita Tax 1932	$570.00		
Educational Tax 1932	1,140.00		
Candidates' Fees 1932	35.00	$1,745.00	
Per Capita Tax 1933		8,730.00	
Educational Tax 1933		17,032.50	
Candidates' Fees 1933		405.00	
First National Bank		5,000.00	
Due Cards		461.74	
Interest on Deposits		93.08	
Lantern Slides		26.00	
N. E. Tel. & Tel. Co.—Refund		5.03	
Semi-Annual Conclave—Refund		25.00	
Annual Conclave 1932—Refund		3.65	
Grand Fund—Income		2,767.87	36,294.87
			$64,434.72

DISBURSEMENTS

Annual Conclave		$969.80	
Annual Proceedings		796.31	
Auditors' Expense		50.00	
Committee Expense		15.97	
Due Cards		408.19	
Educational Foundation 1932		17,132.00	
First National Bank		5,000.00	
Flowers		77.75	
Grand Commander		500.00	
Grand Encampment—Expense	$11.00		
Grand Encampment Per Capita Tax	2,313.20	2,324.20	
Grand Fund—Trustees		1,123.85	
Grand Lodge A. F. & A. M.—Rent	1,350.00		
Grand Lodge A. F. & A. M.—Light	51.53	1,401.53	
General Expense		214.43	
Insurance		127.23	
Inspection Expense	1,211.36		
Inspection Printing	132.75	1,344.11	
New England Tel. & Tel. Co.		205.80	
Office Expense—Typist		1,040.00	
Past Grand Commander's Jewel		143.00	
Semi-Annual Conclave		488.32	
Salaries		2,960.00	
Printing and Postage		464.33	
Tax on Checks		5.16	
Triennial Conclave 1934		191.00	36,982.98
Balance to 1934			$27,451.74

Courteously submitted,

WILLIAM H. EMERSON, *Grand Treasurer.*

This report was received, accepted and ordered printed in the Proceedings.

REPORT OF THE TREASURER OF THE TRUSTEES OF THE GRAND FUND OF THE GRAND COMMANDERY K. T. OF MASSACHUSETTS AND RHODE ISLAND

For the year ending October 28, 1933

Harry G. Pollard, Treasurer in account with the Trustee of the Grand Fund of the Grand Commandery K. T. of Massachusetts and Rhode Island for the year ending October 24, 1933.

1932	Dr.		
Oct. 29	To cash on hand as per last report		$2,961.60
1933			
Oct. 1	To cash received from William H. Emerson, Grand Treasurer, 1/10 of the income of the Grand Commandery for year ending October, 1932		1,123.85
June 1	To cash received from maturing bonds on $6,000. City of Fitchburg, 4%—1933		6,000.00
Aug. 1	50% Cash received from $1,000. Baltimore & Ohio 4½—1933		500.00
Oct. 28	Gross Income from invested funds		2,872.78
	Total		$13,458.23

1932	Cr.		
Dec. 6	By amount paid to Grand Royal Arch Chapter for box rent paid by them for 1932		$25.00
1933			
Feb. 3	By cash paid for rent of Safe Deposit Box for year		27.50
July 26	By cash paid William H. Emerson, Grand Treasurer —1932 Income		2,767.87
June 24	Securities Bought:		
	$1,000 Edison Elec. 5%—1935		1,028.75
	Accrued Interest		7.08
	2,000 Detroit Edison, 5%—1952		2,010.00
	Accrued Interest		23.29
	3,000 Narragansett Elec., 5%—1958		2,947.50
	Accrued Interest		16.25
Oct. 28	Check Tax for year		.10
28	By interest deposited in Savings Banks:		
	Central Savings Bank, Lowell	$94.50	
	Mechanics Savings Bank, Lowell	85.82	
	Home Savings Bank, Lowell	45.69	226.01
28	By cash balance on hand		4,378.88
	Total		$13,458.23

Income to October 24, 1933

$1,000	Boston & Maine R.R.	4½%	1944	Jan.	$22.50
				July	22.50
15,000	City of Philadelphia	4½%	1975	Jan.	337.50
				July	337.50

1,000	City of Pawtucket	4%	1950	Jan.	20.00	
				July	20.00	
3,000	Boston & Maine R.R.	4%	1937	Feb.	60.00	
				Aug.	60.00	
500	Baltimore & Ohio	5%	1996	Sept.	12.50	
4,000	New York, N. H. & H.	4%	1947	Mar.	80.00	
				Sept.	80.00	
7,000	Atchison, Topeka & S. Fe	4%	1995	April	140.00	
				Oct.	140.00	
5,000	Boston & Maine R.R.	5%	1944	April	125.00	
				Oct.	125.00	
2,000	Boston & Maine R.R.	5%	1942	April	50.00	
				Oct.	50.00	
5,000	City of Cleveland	4½%	1946	April	112.50	
				Oct.	112.50	
1,000	Boston Elevated St. Ry.	4½%	1941	May	22.50	
				Nov.	22.50	
1,000	New England Tel. & Tel.	5%	1952	June	25.00	
				Dec.	25.00	
7,500	U. S. Treasury Bonds	4¼%	1952	April	159.38	
				Oct.	159.37	
6,000	City of Fitchburg	4%	1933	June	120.00	
				Dec.	120.00	
1,000	Baltimore & Ohio	4½%	1933	Mar.	22.50	
2,000	Detroit Edison Co.	5%	1958	Oct.	50.00	$2,633.75
	Interest from Home Savings Bank				$45.69	
	Interest from Central Savings Bank				94.50	
	Interest on balance in Union Old Lowell National Bank				13.02	
	Interest from Mechanics Savings Bank				85.82	239.03
	Gross Income					$2,872.78
	Deduct:					
	Rent Safe Deposit Box				$27.50	
	U. S. Government Tax				.10	
	Interest accrued on bonds purchased				46.62	74.22
						$2,798.56
	Less:					
	Refund to Grand Royal Arch Chapter for Payment of 1932 Box Rent				$25.00	25.00
						$2,773.56

The Grand Fund of the Grand Commandery consists of the following:

$1,000	Boston & Maine R.R.	4½%	1944	$1,000.00
15,000	City of Philadelphia, Pa.	4½%	1975	15,000.00
1,000	City of Pawtucket, R. I.	4%	1950	1,000.00
3,000	Boston & Maine R.R. Reg.	4%	1937	3,000.00
500	Baltimore & Ohio	5%	1996	500.00
4,000	New York, New Haven & Hartford	4%	1947	4,000.00
7,000	Atchison, Topeka & Santa Fe	4%	1995	7,000.00
5,000	Boston & Maine R.R.	5%	1944	5,000.00
2,000	Boston & Maine R.R.	5%	1942	2,000.00
5,000	City of Cleveland, Ohio	4½%	1946	5,000.00
	Amount forward			$43,500.00

	Amount forward			$43,500.00
1,000	Boston Elevated St. Ry.	4½%	1941	1,000.00
1,000	New England Tel. & Tel. Co.	5%	1952	972.50
7,500	U. S. Treasury Bonds	4¼%	1952	7,474.88
1,000	Edison Elec. of Boston	5%	1935	1,028.75
2,000	Detroit Edison Co.	5%	1952	2,010.00
3,000	Narragansett Elec. Co.	5%	1958	2,947.50
	Cash on deposit in Home Savings Bank			$1,340.20
	Cash on deposit in Central Savings Bank			2,872.75
	Cash on deposit in Mechanics Savings Bank			2,517.40
	Cash on deposit in Union Old Lowell National Bank			4,378.88
	Total			$70,042.86
	Summary of the Grand Fund:			
	Invested Funds			$58,933.63
	Deposited in Savings Bank			6,730.35
	Cash			4,378.88
	Total			$70,042.86

Fraternally submitted,

HARRY G. POLLARD,
CHARLES F. WHITE,
FREDERICK H. BRIGGS,
JAMES YOUNG, Jr.

Examined and approved

BENJAMIN F. DOWNING,
BERT E. HOLLAND,
JAMES YOUNG, Jr,

Finance Committee
Boston, Mass.
October, 1933.

This report was received, approved and ordered printed in the Proceedings.

EDUCATIONAL FOUNDATION FUND

For the year ending September 30, 1933

RECEIPTS

Balance from 1932		$1,985.70
Boston Penny Savings Bank	$18,000.00	
Assessments Received	17,132.00	
Students' Loans Repaid	14,796.12	
Interest Received	1,031.73	
Service Charge	1,743.70	
Loans Returned	300.00	
Suspended Accounts	529.00	
Registration Fees	167.00	53,699.55
		$55,685.25

DISBURSEMENTS

Boston Penny Savings Bank		$16,000.00	
Students' Loans		32,750.00	
Salaries	$4,260.00		
Printing and Postage	404.16		
Expenses	278.60	4,942.76	
Interest to Boston Penny Savings Bank		202.50	
Audit		50.00	
Registration Fees Returned		33.00	
Check Returned		5.00	
Tax on Checks		8.94	53,992.20
Balance to 1934			$1,693.05

Courteously submitted,

WILLIAM H. EMERSON,
Treasurer.

This report was accepted and ordered printed in the Proceedings.

REPORT OF THE COMMITTEE ON FINANCE

To the Grand Commandery of Knights Templars of Massachusetts and Rhode Island and Appendant Orders:

The records and vouchers of the Grand Treasurer, Grand Recorder, and Board of Trustees of the Education Foundation have been examined and the securities held by the Trustees of the Grand Fund checked by a certified public accountant, Sir Knight T. Rutherford Edwards, and found correct.

In accordance with the usual practice, it is recommended that the unexpended balance of income of the Grand Fund be transferred to the General Fund.

The following budget of expenditures is recommended for the year 1933–34.

Grand Encampment Dues	$ 2,165.00
Annual Conclave	1,100.00
Semi-annual Conclave	550.00
Annual Proceedings	800.00
Printing and Postage	600.00
Rent and Light	1,425.00
Inspections	1,450.00
Trustees of Grand Fund	1,200.00
Salaries	2,960.00
Grand Commander	500.00
Bonds and Insurance	140.00
Auditing	50.00
Miscellaneous and Contingencies	1,850.00
	$14,790.00

This budget is $545.00 less than the budget of the preceding year, and is the minimum amount that the Committee considers should be allowed for the operation of Grand Commandery.

It is recommended that $10,814, (fifty cents per member,) be transferred to the Education Fund; that an equal amount, $10,814, be held in reserve by the Grand Treasurer to be paid to the Board of Trustees of the Educational Foundation when necessary to maintain the amount of the Educational Fund at nine times the per capita membership of Grand Commandery, as required by Grand Encampment.

It is recommended that an amount not exceeding $6000 be borrowed on a promissory note from the Grand Fund, to be used to pay the expenses of the Representatives of Grand Commandery to the Triennial meeting of the Grand Encampment at San Francisco, Calif., in July, 1934.

Courteously submitted,

BENJAMIN F. DOWNING
BERT E. HOLLAND
JAMES YOUNG, Jr.

Moved that report be received, recommendation adopted, and printed in the Proceedings.

REPORT OF THE KNIGHTS TEMPLARS EDUCATIONAL FOUNDATION

October 24, 1933.

To the Right Eminent Grand Commander, the Officers and Members of the Grand Commandery of Knights Templars and the Appendant Order of Massachusetts and Rhode Island:

The Trustees of the Educational Foundation look back upon the year just passed with mingled feelings of satisfaction and regret. Their satisfaction springs from having been enabled, through the generosity of the Sir Knights of this jurisdiction, to help one hundred nine fine ambitious boys and girls to carry on towards their goal. Their inquietude comes from their inability to recognize the worth and need of many other fine young people, perhaps equally ambitious, equally worthy, equally needy.

The Trustees content themselves in this report by briefly testifying to their continued belief in the need, the merit and the worth of this educational activity of the Knights Templars of Massachusetts and Rhode Island; to their conviction that in no other way does this Honorable Fraternity better serve the community, the State and the nation; to their pride in being members of a body doing so noble a work; and to their satisfaction in being permitted to have an active part in its ad-

ministration. They appeal to the Fraters for continued interest in and support of the Educational Foundation.

For a detailed story of the doings of the Trustees the annual report of the efficient Executive Secretary is appended.

HENRY H. HARRIS, *Chairman*
ARTHUR S. VAUGHN
FRANK C. HARRINGTON
DEAN K. WEBSTER
ARTHUR A. A. STEWART

To the Trustees, Knights Templars Educational Foundation of Massachusetts and Rhode Island:

It is with a deep sense of the increasing value of the service rendered by the Foundation that I make my annual report. It is gratifying to know that during our years of service we have helped 739 young people to secure a broader education. In thus helping these students 1,283 loans have been granted to aid in financing their college course.

It is gratifying also to know that our Sir Knights of Massachusetts and Rhode Island have done their part in a great national movement which has thus served between fifteen and twenty thousand young people during the last ten years. Truly, when each Sir Knight who has contributed to make this service possible considers the far-reaching effects of his small contribution, he must indeed feel that the enterprise is well worthwhile.

It is a matter of sincere regret that all of our Sir Knights do not know about this work, both from the point of its operation and from that of its service to youth. Figures and amounts of money are interesting and often they tell the exact condition of affairs, but they do not tell the story of the value of the help, the encouragement and confidence shown to the struggling student seeking a fulfillment of his ideals through education. One of our beneficiaries in making his final payment writes:

> "It is certain that without the money and the goodwill offered by your organization my problems would have been a great deal more difficult. My position today I owe to the Foundation's generosity. To say that I am still indebted to it, both physically and morally, is trite and inadequate."

This student received his B.S. from Tufts, Ph.D. from Harvard and was delegated by Harvard to make two expeditions to Central America for the benefit of the Peabody Museum.

Another student received the Commonwealth Scholarship for a four year course in advanced study in the field of medicine. Another received the Sheldon Travelling Fellowship from Harvard, which means two years abroad with all expenses paid.

Among many other cases, we have an assistant road engineer in New Hampshire; a recipient of the Rockefeller Foundation Fellowship which carried fifteen months' study in Europe and he is now an instructor in the College of William and Mary; a dietitian in a wealthy New York Club, who writes:

> "I know you appreciate how much your confidence in me and your assistance have meant to me. Unfortunately there is no adequate measure of the true extent of this type of assistance which you are giving young people."

We also have the daughter of a one-time prominent Mason and Knight Templar, who, upon graduation, received a call to become assistant supervisor in welfare work in one of our large cities. She has developed into a most interesting young woman with much promise.

Our beneficiaries have found location from California to Maine, two in France, one in Belgium, one in Bermuda, one in Porto Rico and one in Panama. The extent of our service seems to be unlimited and it should be made known to every Sir Knight in the jurisdiction in as much detail as possible, that each may know how much his contribution has done.

The money loaned has been a valuable help, but as one student writes:

> "The loan reassured me and contributed largely toward self-confidence, for to find that the Knights Templars were willing to take my potential earning capacity as entire security, as far as the matter of repayment was concerned, made me feel that I might amount to something after all."

Many who have been less fortunate in securing prominent places in the world's work are equally grateful for the service rendered and are equally emphatic in their praise for the spirit in which it was given.

It is interesting and encouraging to note the many reactions of students who are delinquent in their payments, each renewing their promise to pay as soon as possible and each telling of the benefits derived from the encouragement and goodwill shown by the foundation at the time when the loan was granted. Only seven students have failed to reply in some such fashion.

Secretary Walker of the New York Educational Foundation in his last report to the Grand Commandery has well said: "We are going to live to see the day when this Grand Commandery, this Grand jurisdiction, will not collect a dollar assessment; they will thank God they can pay a five dollar assessment for the Educational Loan Fund."

It should be remembered to a point of emphasis that the Educational Foundation is not a charity. It is a philanthropic service rendered with a charitable spirit which is in keeping with the spirit of Templarism. Once we make a loan, it is our endeavor to enlarge upon the idea that the Knights Templars

render the service with the expectation that the friendship thus established will be continued through the years and that the trust thus imposed will not be betrayed. To this end, all contacts are made feeling that it is the privilege and duty of Knights Templars to foster such relationships with the growing generation.

To whom Loans are Granted

There is such a widespread misunderstanding among our Fraters in this regard that attention should be called to the rules governing the action of the Trustees. From the inception of the Fund, it has been the idea of the Grand Encampment that loans be made only to students in the Junior and Senior classes of college, supposedly in the College of Liberal Arts, and in recognition of a student's struggle to self support during the first two years. Discretionary power was, however, granted each Grand Commandery and, acting under this, the Trustees of our Fund felt it wise to help students in the Sophomore class. This was done for several years, until it became evident that the number of applications from Sophomores was increasing so rapidly that there was danger that the upper classmen would be deprived of aid and there was always the question of a student relying too much on such assistance from outside sources. It was decided that loans should be made only to Juniors and Seniors, which is now the rule governing loans and is the rule generally in every other jurisdiction in the country.

Section 4 (B) of the Regulations of our Grand Commandery reads: "No discrimination in the award of loans shall be based primarily or fundamentally upon birth, color, sex, religion or fraternal connection." This has always been observed by the Trustees but the experience of years has convinced them that a preference might well be given to applicants who are children of Knights Templars or Master Masons. In many of our sister jurisdictions loans are granted only to children of Knights Templars or granted only on condition that the applicant is sponsored and presented by a Sir Knight.

Under this head, it might be well to call attention to a recommendation made by the late Grand Master of the Grand Encampment, Perry W. Weidner, that loans be not granted to students attending institutions of learning whose teachings are contrary to the teachings of the Christian Religion, or whose teachings tend to undermine the Constitution of the United States Government. Understanding that this deserves careful consideration, it is a very difficult question to answer. We have no direct information that any institution teaches its students to disregard the Christian Religion or the Constitution of the United States and we have no evidence of youth being led to deny or disregard either by the opinions of any radical instructor. Our Trustees give careful consideration to the type of Institution where students attend and grant no loans where there is any question that the Institution is not approved by the State wherein located.

Concerning Applications

It seems almost unnecessary to say that we have no choice or way of knowing what part of the jurisdiction applications may come from, but there seems to be a feeling that some districts are favored more than others. This, of course, cannot be governed and it is not true that one section is more favored than another.

It should be remembered that after an application is received, it is only the beginning of a long and thorough investigation of the character of the student, his standing in college and a recommendation from the Commandery governing the jurisdiction where the applicant may reside. There is also investigation of the standing of the college, provided it is an unlisted institution. There is much care taken by the Trustees to weigh every bit of evidence in regard to each case and all papers of each case are submitted to them for reaction from separate members of the Board.

Once the application is approved, the student is advised of the action and a promissory note is prepared and sent for his signature. When the money is sent, it is in the form of a warrant payable jointly to the student and the college and is sent to the Dean of the college to insure the part payment of such charges as the institution may make for the student. Only one-half the amount approved is forwarded for the first semester, the balance being sent at the beginning of the second semester. This is done as a matter of protection for the Fund and the student.

Experience has taught us that the only safe way to secure the necessary application blanks is for the applicant to request same, either by correspondence or by calling at our office in person. In this way it is quickly determined whether or not the applicant is eligible to receive the papers and there is no question as to where the application came from.

To review the applications with seven to fifteen letters attached to each one, is no small task but this is done each year by each member of the Trustees in a most thorough and conscientious manner.

After loans are granted, there is follow-up correspondence with both the student and college, to encourage the one and receive reports from the other. At the time of graduation a letter is sent to each student by way of congratulation and seeking information as to possible new address. It can readily be seen that all of these acts require a vast amount of detail

work aside from all bookkeeping for each separate student. The matter of preparing for and making collection of each loan, stretching out over a period of from three to five years, is such that it requires constant attention but brings reward in friendships made as well as payments received. A careful file of each case is kept and frequent reference is made to keep alive the history of each individual. There is always the human element to be dealt with and often it becomes a delicate matter to keep friendship while insisting that the contracts made by the student borrower, be lived up to and the obligation met as agreed.

Financial

From a banker's viewpoint the Educational Foundation as a revolving fund may not be considered as a roaring success. During eight of the years of operation there has been no profit to cover either expense or the loss occasioned by non-payment of loans. No interest has been charged to the student. No part of any assessment has been invested in other than student loans. All expenses must be borne by the Fund. There is now a large delinquent list on which payment is doubtful. All this may militate against the Fund. It should be understood, however, that this is not a banking proposition and that from the beginning of its operation the Trustees have considered the loans as a matter of service rendered by the Knights Templars "whose deeds of charity and pure beneficence have spread their fame both far and wide."

"We feel that the Grand Encampment can build no greater monument nor inaugurate a more worthwhile movement than to put into effect a plan which will provide educational advantages for the youth of our beloved country, thereby enabling them to become useful members of society and better citizens of the Republic." So reads the recommendation of 1922 which resulted in the establishment of the Fund. Whether or not the Founder, Joseph Kyle Orr, looked into the future as to the results of such service as it would affect our Knight Templar body, it goes almost without saying that in every case in this jurisdiction where aid has been rendered, it has emplanted an indelible memory of a kind act by a body organized to show "charity and hospitality."

Not until last year was there any willingness to charge any interest on service rendered. At this time a plan was perfected whereby to meet the expense of operation a charge of 4 per cent would be made on each year's balance, beginning the January after graduation. It is expected that if the Fund continues to operate on the present basis, in two years the Fund will be self-sustaining.

It has been said "We are a Santa Claus in making loans and Shylocks in making collections." Such, however, is not the case. We do insist upon the repayment of loans because we believe in the absolute necessity of the borrower meeting his obligations and so learning the value of integrity and good credit. This we deem as much of a service to youth as aiding him in his student days.

During the past three years we have faced the unusual conditions prevailing everywhere and this has greatly reduced the return of monies loaned. In July we found that nearly 35 per cent of students graduating in 1930–31 and '32 were either out of employment or were forced to assist the parents who had no income. We have kept in constant correspondence with every beneficiary and in every case the obligation has been recognized and promises to pay as soon as possible, have been renewed. So clearly do our borrowers understand their obligation that in many cases they pay one and two dollars as they can. So many interesting and pathetic situations are revealed by correspondence that it becomes necessary to recognize the real status of each case and continue to trust each and every one in a true Knightly spirit.

In March, 1933, a special committee of the Trustees closely examined the accounts and found it necessary to recommend that some of the accounts be considered as doubtful of collection. These accounts, originally 61 in number, are now reduced to 33, 28 having either made a payment or signed a new note renewing their obligation and accepting the transfer to a monthly payment plan. These have been segregated and are kept on a doubtful account list. While not crossed off as loss, they represent a questionable value. Since that was done, every case but three has been heard from and promises to pay have been renewed. They still remain, however, as of doubtful value and cannot well be counted an asset to the Fund.

We now keep three separate account books: one representing student loans to be repaid on the yearly payment plan, one doubtful accounts and one representing student loans to be repaid on the monthly payment plan. To this last account are added all new loans, as no aid is given unless the student agrees to this method.

This Year's Work

Applications began to come in for assistance for the Fall of 1933 early in April. By July 15th, the date for closing the reception of applications, we had received 155 applications requesting $43,110.00. It was evident that we could not help every case. Our supply of money from repayments was slow in coming in and because of the uncertainty of the amount to be received from the collection of assessments of this year, it was necessary to curtail our service. We were, therefore, obliged to set an amount as available for loans, governed by the cash in hand and an estimate of receipts. Last year there was set apart

$10,000.00 as a contingent reserve fund, which it was hoped might become a permanent reserve, to be used only in cases of extreme emergency, and from this it was thought we might draw a small amount this year if necessary. A meeting of the Trustees was called June 22nd to consider all the applications then in hand and it was found necessary in order to aid such students as had received previous aid, to use a large part of the money in hand. It was decided that this year we could grant loans only to such students as we had served and applicants who might be in the Senior class. Beyond this, it was also found necessary to limit the amounts to be loaned. All new applications from Juniors had to be rejected. Regretful as such a situation was, necessity forced the adoption of this rule as applying to this year only.

Of the applications received, 111 were approved, two have been withdrawn by the students, leaving 109 as the number aided this year.

I send with this a list of the Colleges where the students of this year attend; also the statistics covering these loans.

My yearly balance and the report of the general condition of the Fund is submitted on a separate sheet.

I wish to express my gratitude to the Trustees for their untiring service, their eminently just decisions in regard to the applications and the work of the office.

I shall be glad to have any interested Sir Knight visit the office and examine the method of conducting the work.

Respectfully submitted,

FRANCIS W. GIBBS,
Executive Secretary.

Loans Granted for Fall of 1933

Received 155 applications requesting		$43,110.00
Approved, 111	$23,590.00	
Withdrawn by students, 2	365.00	
Loans granted	$23,225.00	
Of this amount there has been paid		$11,925.00
To be paid in January, 1934		11,300.00

Analysis of Applications

Applicants who have had previous aid	
17 affiliated to Knights Templars	$ 3,575.00
35 affiliated to Master Masons	7,400.00
23 non-affiliated	4,465.00
Applicants making new loans	
7 affiliated to Knights Templars	1,650.00
21 affiliated to Master Masons	4,850.00
8 non-affiliated	1,650.00
111	$23,590.00
2 applications withdrawn	365.00
109 loans granted 1933–34	$23,225.00

Totals of Amounts Due by Years on Yearly Payment Plan

259 accounts representing 443 loans		
Delinquent, on which some payment has been made since 1930	$ 1,212.50	
1931	1,257.00	
1932	4,500.30	
1933	10,571.18	
		$17,540.98
Amount due on Doubtful Account List, 33 accounts		10,651.50
Total amount past due		$28,191.48
Amount due in 1934	$20,801.90	
1935	20,272.10	
1936	10,862.00	
1937	5,587.50	
1938	2,490.00	
	$60,013.50	

It should be understood that on the annual payment plan, students are allowed four years to complete their payments. Often this is extended by reason of smaller payments being made than the amount due and so continued until the final payment is made.

Accounts on which Payments have been Completed in 1933

The table of completed payments for 1933 shows the full amount of the loan but does not represent that the full amount was paid this year.

James A. Bain	$ 175.00
Charlotte M. Owers	600.00
Clinton E. Whitney	250.00
Alma K. Barber	400.00
Alice G. Cowles	200.00
Ruth P. Faunce	500.00
Lawrence E. Geimenhardt	200.00
John P. Hagen	125.00
William S. Krause	300.00
Marjorie I. Nesbit	250.00
Betty J. Whitford	300.00
Keith B. Lydiard	200.00
Thomas W. Colby	500.00
Frederick Johnson	300.00
Leslie K. Sycamore	600.00
Curtis S. Miller	200.00
Ruth A. Frye	1,550.00
Ralph S. Clapp	400.00
Maurice V. Sargent	200.00

Totals of Accounts on which Payments are due on Monthly Payment plan

324 accounts representing 575 loans

1933	$48,954.50	
*less principal payments	1,885.80	$47,068.70
1934		34,612.50
1935		40,859.00
1936		7,300.00
1937		4,337.00

*These figures were computed previous to final balances and will vary slightly.

STATISTICS OF EXECUTIVE SECRETARY, ENDING SEPTEMBER 30, 1933

Balance Sheet

Net notes receivable Oct. 1, 1932			$193,008.50
Additional notes receivable March 1, 1933, including January payment on 1932 loans			20,060.00
Additional notes receivable Oct. 1, 1933, including emergency and loans for the fall of 1933			12,690.00
			$225,758.50
Credit charged off accounts:			
Nov. 30, '32, Warren H. Ballard	$270.00		
Nov. 30, '32, Helena M. Bourlon	255.00		
	$525.00	525.00	
		$225,233.50	
Credit collections Oct. 1, 1932 to Oct. 1, 1933, on yearly payment plan		$13,727.72	
On monthly payment plan, principal payments		1,885.80	
		$15,613.52	15,613.52
Net notes receivable Oct. 1, 1933			$209,619.98
33 Doubtful accounts accumulated during 10 years of operation			10,651.50
Balance			$198,968.48

Work of Year Oct. 1, 1932 to Oct. 1, 1933

Received and investigated 18 emergency cases during October, November and December, 1932 on which was paid			$ 2,287.50
Paid balance on loans granted in September (January payment)			14,787.50
Paid balance October, November and December emergency loans (January payment)			2,250.00
Investigated and granted in February 5 emergency loans			735.00
Investigated and granted during March, April and May, 5 emergency loans			765.00
Received and investigated 155 applications for fall of 1933—			
Approved	111	$23,590.00	
Withdrawn	2	365.00	
Allowed	109	$23,225.00	
Of the above amount there has been paid			11,925.00
Making a total of new notes receivable Oct. 1, 1933			$ 32,750.00
Net notes receivable Oct. 1, 1932			193,008.50
Gross notes receivable Oct. 1, 1933			$225,758.50
Less charged off accounts, November, 1932			525.00
			$225,233.50
Less credits by student repayments			15,613.52
Net notes receivable Oct. 1, 1933			$209,619.98
Doubtful accounts			10,651.50
Balance			$198,968.48
Received from registration fees		$ 134.00	
Received from service charges		1,757.70	
Interest		20.00	
		$1,911.70	

List of Institutions Attended by Students Granted Loans for 1933–34

Amherst College	Amherst, Mass.
Bates College	Lewiston, Maine
Boston University	Boston, Mass.
B. U. Sargent School Physical Ed.	Cambridge, Mass.
Bouve Boston School Physical Ed.	Boston, Mass.
Bowdoin College	Brunswick Maine
State Teachers College	Bridgewater, Mass.
Brown University	Providence, R. I.
Carnegie Institute of Technology	Pittsburgh, Pa.
Clark University	Worcester, Mass.
Colby College	Waterville, Maine
Columbia University	New York, N. Y.
Cornell University	Ithaca, N. Y.
Dartmouth College	Hanover, N. H.
Duke University	Durham, N. C.
State Teachers College	Framingham, Mass.
Hahnemann Medical School	Philadelphia, Pa.
Harvard University, Law School	Cambridge, Mass.
Harvard University	Cambridge, Mass.
Hobart College	Geneva, N. Y.
Ithaca College	Ithaca, N. Y.
Iowa Wesleyan	Mount Pleasant, Iowa
Kent State College	Kent, Ohio
Massachusetts Institute of Technology	Cambridge, Mass.
Massachusetts State College	Amherst, Mass.
Massachusetts School of Art	Boston, Mass.
Mount Holyoke College	South Hadley, Mass.
McGill University	Montreal, Quebec, Canada
Middlebury College	Middlebury, Vt.
Norwich University	Northfield, Vt.
North Carolina State College	Raleigh, N. C.
Northeastern University	Boston, Mass.
Ohio State University	Columbus, Ohio
Posse-Nissen School Physical Ed.	Boston, Mass.
Rensellaer Polytechnic Institute	Troy, N. Y.
Rhode Island State College	Kingston, R. I.
Saint Lawrence University	Canton, N. Y.
Simmon College, Prince School	Boston, Mass.
Simmons College	Boston, Mass.
Springfield College	Springfield, Mass.
Tufts College	Medford, Mass.
Tri-State College	Angola, Ind.
University of New Hampshire	Durham, N. H.
University of Maine	Orono, Maine
University of Illinois	Urbana, Ill.
University of Alabama	University, Ala.
University of Alabama, College Eng.	Tuscaloosa, Ala.
Vassar College	Poughkeepsie, N. Y.
Wesleyan University	Middletown, Conn.
Worcester Polytechnic Institute	Worcester, Mass.
Wheaton College	Norton, Mass.
Yale University	New Haven, Conn.

REPORT OF COMMITTEE ON JURISPRUDENCE

Pursuant to duties imposed upon us by Section 2 of Article VI of the Constitution of the Grand Commandery your Committee on Jurisprudence has performed the following duties:

(1) We have examined proposals for amendments to by-laws of several constituent Commanderies referred to us from time to time by the Grand Commander. Of most of these we have approved; of some it was necessary for us to disapprove and this we did, attempting to make constructive suggestions as to what should be an appropriate amendment in place of those of which we disapproved.

(2) We have had submitted to us a report of the Grand Commander with his recommendations and suggestions.

Of the recommendation that all checks drawn by the Grand Commandery and by Subordinate Commanderies bear two signatures we approve.

Of the suggestion that the constituent Commanderies amend their by-laws to bring their Annual Conclaves in the month of June we also approve, with the further suggestion that such Annual Conclave occur as early in June as possible in order to avoid the inconvenience of hot weather, of conflict with other activities centering around their annual meetings, and of vacation periods which often begin in that month. We find on investigation that practically half of the Commanderies in this jurisdiction have so amended their by-laws.

(3) Pursuant to said Section 2 of Article VI there also has been referred to this Committee an amendment proposed by the Semi-Annual Conclave to Section 2 of Article XII, in substance changing the amount of the per capita tax from the sum of $1.50 to 50 cents. We emphatically disapprove of this amendment and for the following reasons:

(*a*) Investigation through the Finance Committee and the Grand Officers and an intelligent perusal of the report of the Finance Committee already presented at this Annual Conclave show beyond a shadow of a doubt that the Grand Commandery cannot operate upon a per capita tax of 50 cents per member. By requirements of the Grand Encampment 10 cents of the per capita tax has to be paid by this Grand Commandery to the Grand Encampment. This amendment would leave but 40 cents for the Grand Commandery to use in performing its functions,—a task impossible of achievement.

In making this statement your Committee bears in mind that the requirements for the Educational Fund, which formerly were $1.00 per member, no longer equal that sum, and also that before the Educational Fund was instituted the per capita tax was 50 cents per member. However, there still are and still will be payments necessarily made from the per capita

tax to the Educational Fund not only to meet the requirements placed upon us by the Grand Encampment Regulation as to the amount at which the capital of the fund should be maintained, but also payments necessarily required to meet the expenses of the maintenance and operation of the Fund. In no sense, therefore, can 50 cents be considered an adequate amount for our per capita tax.

(*b*) Moreover, as already has been disclosed, the subject of the amount of the per capita tax has been fully and thoroughly considered by an adequate Committee who have today filed their report. That report has not yet been referred to this committee, so it is neither proper nor necessary here to report on that committee's findings; but we earnestly urge either that the present proposal for a fixed amount of fifty cents as a per capita tax be now voted down by the Grand Commandery or that its consideration be postponed to be considered at the same time with the amendments proposed by the above named special committee; and that the recommendations in that Committee's report and the amendments proposed by them be given careful and earnest consideration.

Respectfully submitted,

CHARLES R. HUNT
CLAUDE L. ALLEN
THEODORE R. LOCKWOOD
CHARLES A. HARRINGTON
ETHELBERT V. GRABILL, *Chairman*

This report was received, accepted and ordered printed in the Proceedings.

REPORT OF THE INSPECTOR INSTRUCTOR

BOSTON, MASS., October 24, 1933.

To Grand Commandery:

The Sixteenth Annual Report of the Inspector Instructor is an encouraging one considering the economic conditions prevailing during the year. No change in the scale of marking was made this past season but every reasonable consideration was given in the marking to allow for such unprecedented economic strain as may have been created in the constituent Commanderies.

For a short time during the distressing bank holiday the Marking Officers were instructed not to let the mere drop in attendance be the cause of any Commandery's droppng down in its standards. The records indicate that this consideration was hardly necessary as the attendance was remarkably good during this trying period.

The serious scarcity of candidates tended to develop to a much greater degree the social life of the fraters and in many cases resulted in a very marked improvement in the attendance and especially in the enthusiasm of the guards and officers.

The greater amount of time which many Sir Knights had during the year due to the poor business conditions gave the energetic Commanders an opportunity to raise the general standard of their work as was evidenced by the fact that a dozen Commanderies this year successfully broke into the 10—group. As the number gaining this distinction grows the interest increases in the remaining Commanderies usually found in the "9" classes. The competition "to place" in the highest group remains keen.

On reviewing the table of records of the past season it will be noted that the 10—Commanderies are not confined to those of the largest membership or to communities of the largest population. The efficiency depends more upon the degree of leadership at the head of the Commandery.

While the total *attendance* at Inspections has dropped off approximately 1000 each year since the peak attendance of 1931 as against the drop in total *membership* in the Order throughout the jurisdiction of the same amount, the reduction of points for attendance from ten to five has prevented a decrease in the average efficiency as reflected in the marks.

The improvement in the economic situation will no doubt substantially improve the general conditions in Commandery circles but it is not contemplated, however, to make any change in the scale of markings for the coming season. It is hoped that

by another season we may all be in position to improve our system further and effect even greater efficiency.

It is the belief that the system followed this past season of assigning a given section of the jurisdiction to a particular Marking Officer has resulted in more uniform grading and will be continued.

Your Inspector Instructor highly commends the conscientious and impartial efforts of his assistants and recommends no changes of personnel in the department for the coming season.

Courteously yours,

HERVEY MASON,
Inspector Instructor.

This report was received and ordered printed in the Proceedings.

DISCUSSION OF REPORT OF PER CAPITA TAX COMMITTEE

R.·.E.·.Sir Briggs:— Right Eminent Grand Commander, before that committee started to work, we made a report to you at the semi-annual meeting, which occurred in May, and we told you then that we did not believe we were willing to recommend anything in particular to you. We told you that we wanted further time. The reason why we wanted further time was because conditions are changing fast in every line of endeavor in the United States and in the world at large. Things are changing, and changing in such a way that it seems as if even fundamentals were moving.

It was, therefore, necessary, if we were to make a report that would be of any benefit, that the report should be carefully considered, that the ideas which I will say are revolutionary in that report should be considered with the greatest care and acted upon with the greatest thought.

We have in the last six months since that meeting given the most careful attention to the matter. We have brought in many people. We have asked every Commander of Knight Templars in this entire jurisdiction to come in and give us their ideas. We have asked the members of the Finance Committee individually to give us their help; we have asked the Educational Committee to come in and give us their help.

We have had a divergence of opinion at different times in our own committee. But we have worked out something that is perhaps, I will say, revolutionary, although it seems to us to be the thing that, if we are to keep this Grand Commandery of Massachusetts and Rhode Island in the lead, should be adopted. We have the oldest Grand Commandery, we stood at the very threshold of Masonry in this country, and if we are to continue our leadership it is only right that fundamental things should be brought to the surface and given the stamp of approval, if they are right. If they are wrong, we don't want that done.

We have in the membership of our Grand Commandery of Massachusetts the finest type of men that can be found in any body in the whole Commonwealth of Massachusetts and the state of Rhode Island and Providence Plantations combined. I don't care where you go, that will be found to be true. What we have is good, strong, American citizenship. We have not got a lot of atheists; we have Christians, Christian gentlemen, and if Christian gentlemen cannot work a thing out satisfactorily, I don't know who can.

We are glad to propose these ideas to you, and we are glad to let the decision rest with you after careful consideration.

We do not want your snap judgment; we are not asking for it. We are not even asking for a vote from you today. But we are asking that you consider the thing, and consider it carefully.

We have had the advantage of having with us a man who is the Recorder of Decisions of the Supreme Court of the Commonwealth of Massachusetts. That gentlemen has written the report of this committee, and he has written a report with which I think you will be pleased. I am going to ask him to read it. It is only right that he should read it. He wrote it. The ideas in it, many of them, are his, and I want you to recognize the ability of this man in producing this report and in producing many of the ideas brought together by the committee.

I am going to present to you at this moment Eminent Sir Ethelbert V. Grabill, a member of our committee, and the man who wrote that report. (Applause)

Grand Commander Dodd: Before calling on Eminent Sir Grabill, I would suggest that further consideration of this matter be postponed until we have had dinner. It is now quarter of one, and we have had a long session. Dinner will be served at one o'clock.

(A recess was taken from 12.48 P.M. to 2.25 P.M.)

AFTERNOON SESSION

At 2.30 o'clock Grand Commander reconvened.

ELECTION OF OFFICERS

Grand Commander Dodd: We will now proceed to the election of officers. If there are no objections, the nomination and election can be made by acclamation.

For result see pages 94-95.

R.·.E.·.Sir James E. Gunn

R.·.E.·.Sir Gunn: Right Eminent Grand Commander, it is a great pleasure and a privilege for me to place in nomination for Grand Commander of this jurisdiction a man with whom I have been closely associated in Grand Commandery work for a great many years. He comes from St. Paul Commandery, out in the western part of Massachusetts, where I come from, and I think he has been one of the most efficient Grand Officers with whom I have ever had the privilege of working in this jurisdiction. I place in nomination for Grand Commander of this jurisdiction Very Eminent Sir William S. Hamilton of North Adams, Massachusetts.

Grand Commander Dodd: Sir Knights, the name of V. E. Sir William S. Hamilton has been placed in nomination for the office of Grand Commander, and the nomination has been seconded. Are there any other nominations? (No response) Hearing none, I declare the nominations closed.

R.·.E.·.Sir Frank L. Nagle moved that the Grand Recorder be instructed to cast one ballot for Eminent Sir William S. Hamilton as Grand Commander for the ensuing year. The motion was seconded and carried and Eminent Sir William S. Hamilton was declared duly elected.

Grand Commander Dodd: At this time I want to express my appreciation to the officers of Berkshire Commandery who have so kindly served as an escort here today. I think they are entitled to a rising vote of thanks for their interest. (Applause)

A rising vote of thanks was extended to the officers of Berkshire Commandery who had acted as escort.

Grand Commander Dodd: I will now ask Eminent Sir Grabill to read the report of the per Capita Tax Committee.

REPORT OF PER CAPITA TAX COMMITTEE

Eminent Sir Grabill: Right Eminent Sir, this is not the sole report of the person who reads it. It is a unanimous report. We are all of one mind. It just happened to be my duty as one of the members to write it out. Right Eminent Sir Briggs referred to a revolutionary suggestion in the report. It is revolutionary only in the sense that it contains a new idea in Masonic groups. Its fundamental principles are as old as constitutional government and as municipal finance. I will read the report.

REPORT OF THE COMMITTEE ON THE CONSTITUTIONAL PROVISION RELATING TO THE PER CAPITA TAX

This committee includes the following:

R.·.E.·.Sir George L. Dodd
V.·.E.·.Sir William S. Hamilton
E.·.Sir Arthur S. Vaughn
E.·.Sir Harold W. Sprague
R.·.E.·.Sir Walter W. Burnham
R.·.E.·.Sir Frederick H. Briggs
E.·.Sir Arthur Hindle
E.·.Sir Richard A. Hale
E.·.Sir Ethelbert V. Grabill

R.·.E.·.Sir Frederick H. Briggs was chosen Chairman.

At the semi-annual conclave of the Grand Commandery last May the committee presented a report in writing which reviewed with detail the facts which led up to the adoption in 1927 of the present constitutional provision requiring the

payment to the Grand Commandery by each Commandery of a sum equal to $1.50 for each of its members, called attention to the fact that for various reasons and especially because of the Grand Encampment legislation respecting the Educational Foundation, the sum needed by the Grand Commandery varied from year to year, and stated that they were tentatively of the opinion that the amount of the per capita tax to be paid by each Commandery to the Grand Commandery should be adjusted year by year upon recommendation of a budget committee reporting to the Annual Conclave, based on data then at hand as to the ensuing year.

They however felt that they wished further time for study, and therefore requested that their report be accepted as one of progress and that they be continued as a committee for a report at this Annual Conclave. They now present such report.

The committee has held further meetings. Of one of them notice was given to all commandery councils, and it was attended by 39 fraters. Each individual present was requested to state his views. It was interesting to note that views expressed were almost entirely to the point that at present it is extremely difficult for the Commanderies to pay to the Grand Commandery a sum equal to $1.50 per member. There seemed almost a unanimity of opinion to the effect that the Educational Fund should be maintained in its full usefulness; but many expressed the view that since its requirements were less, the per capita tax should be less. One frater expressed the definite view that fifty cents was enough. The Grand Commander clearly demonstrated that at present the Grand Commandery expenses could not be paid with such a sum.

It appears that the per capita tax for this year (1933) has been collected according to the constitutional requirement now in force. This committee is stoutly of the opinion, therefore, that it is not within the province of its duty to make any recommendations whatever as to how the sum collected in accordance with the constitutional provision now in force shall be spent. Another committee of the Grand Commandery should make recommendations on that subject, and it is for the Grand Commandery to express its will by vote.

The committee is strongly of the opinion that no fixed amount as a per capita tax ever should have been inserted in the Grand Constitution.

A constitution is not intended to establish in detail a fixed and immutable course of conduct to control the body governed by its provisions. Quite the contrary: its function is to lay down in broad terms general courses of conduct which will fit varying needs and changing conditions as they arise without the necessity of a constitutional amendment being often adopted to adapt it to such changes of needs and conditions.

This is true of all constitutions; but it is particularly true as to this provision as to the per capita tax in our constitution. Observe some of the elements that do and may in the future, require—and in some instances require suddenly—a lowering or a raising of the amount of that tax:

(1) Grand Encampment legislation requires only that the Educational Fund be maintained at a sum now nearly reached in our Grand Commandery. One dollar per member is not this year needed for that purpose. The amount needed for that purpose, admitted on every hand to be noble, in the future will vary from year to year. It would be silly to amend the constitution each year for such a purpose; and, on the other hand, it would not be right to collect more than is needed for that purpose and spend it for some other purpose.

(2) Expenses for the Triennial Conclave vary according to where it is held.

(3) Even the ordinary expense of maintenance of the Grand Commandery Office varies according to the expense of travel and of materials and of labor.

(4) We are coming to face the possibility of a serious fluctuation in the purchasing power of our unit of currency, the dollar. It is not beyond possibility that governmental agencies may so legislate that the dollar may be worth fifty cents or less. Such a result occurred in our history following the Civil War. The disaster as to the German mark is still fresh in our minds. Should we in such a case have to wait for a constitutional amendment to supply the needs of our Grand Commandery? Or should we then entirely close out our activities for a time by reason of the fact that we could not act within the provisions of a non-elastic constitution requiring exactly $1.50 of depreciated currency *only* as a per capita tax—or any other figure that at that time might be constitutional?

There are other contingencies which experience immediately will suggest that continually show the impracticability and impropriety of a non-elastic provision as to the per capita tax.

This committee therefore recommends that the constitution be amended to provide that the amount of the per capita tax be fixed each year by the Finance Committee after a careful study and examination of all sources of information. This method would give a scientific and elastic method of providing enough but not too much for all Grand Commandery needs each year.

The committee therefore recommends the following amendments to the Constitution, which we hereby, under the provisions of Article XVI, Section 1, of the Constitution, present

in writing to be voted upon at the next Conclave of the Grand Commandery:

1. To amend Article VI, Sec. 3, so as to read as follows:

"Sec. 3. The Committee on Finance shall consist of the Grand Commander and Deputy Grand Commander, *ex officiis*, and three members appointed by the Grand Commander. The duties of this committee are as follows:

(*a*) To examine and certify to the correctness of the books and vouchers of the Grand Treasurer and Grand Recorder, also the securities held by the Trustees of the Grand Fund and all other moneys and securities of the Grand Commandery.

(*b*) To receive reports from officers and committees of the Grand Commandery and at stated meetings during the year to gather data for as accurate an estimate as possible of the financial needs of the Grand Commandery for the next year.

(*c*) Not later than May 1, of each year to fix the amount of the per capita tax to be assessed and collected under Art. XII, Sec. 2.

(*d*) At the annual conclave following their appointment to make a report in detail and in budget form with recommendations as to what shall be the maximum expenditures for the next year. This report shall be considered and voted upon at such annual conclave; and no expenditures shall be made during the next year in excess of the items so voted. Nothing herein shall be deemed to limit or circumscribe the rights and prerogatives given to the Grand Commander by the Constitution and Statutes of the Grand Encampment and the Constitution of this Grand Commandery."

2. To amend Article XII, Sec. 2, by striking out in the eighth and ninth lines thereof the words "one dollar and fifty cents for every member returned" and substituting therefor the following:—

"such sums as shall be fixed and assessed by the Finance Committee under Art. VI, Sec. 3, 1. c.

Respectfully submitted,
FREDERICK H. BRIGGS
ARTHUR S. VAUGHN
HAROLD W. SPRAGUE
WALTER W. BURNHAM
ARTHUR HINDLE
RICHARD A. HALE
WILLIAM S. HAMILTON
GEORGE L. DODD
ETHELBERT V. GRABILL

This report was received, accepted and ordered printed in the proceedings.

Eminent Sir GRABILL: Fraters, that report contains in their own handwriting the signatures of every member of that committee, and in closing, may I state that never in my career have I met with a committee so distinguished in the way they tackled the subject and using so much commonsense and reason in the way they reached their conclusion. I have read their names and you will see that they represent a definite cross section of this Grand Commandery, and there is no need of saying more in that regard.

Right Eminent, I move that this report be accepted, and that the committee be discharged, that it be printed in the proceedings and that the proposals for amendment be referred to the in-coming Committee on Jurisprudence and voted on at the next Conclave of the Grand Commandery. (Applause)

The motion was seconded, and duly carried.

Eminent Sir Grabill read the report of the Committee on Jurisprudence.

Eminent Sir CHARLES W. PIKE: Right Eminent Grand Commander, I move you that this report be received and that we proceed to ballot on the proposed amendment to the constitution.

The motion was seconded and carried, and at request of the Grand Commander the Grand Recorder read the proposed amendment. (Discussion on file in Grand Recorder's Office.)

The amendment was not adopted.

NEW BUSINESS

Proposed Amendment offered by E.·.Sir Charles W. Pike:

I move that the words "and one dollar" in the eighth line of Article 12, Section 2 be omitted, and the word "ten" be substituted for the word "five" in the tenth line of the same Article, so that amended it shall read:

"Every subordinate Commandery shall make annually to the Grand Recorder on or before the first day of September a return of the roll of its officers and members and of all candidates for the Orders accepted or rejected up to and including June 30th next preceding, and pay to this Grand Commandery five dollars for every Companion receiving the Illustrious Order of the Red Cross, and fifty cents for every member returned, and from the sum thus collected shall be paid the assessment of ten cents for every member levied by the Grand Encampment.

A Commandery failing to make said annual return on the first day of September shall pay a penalty of twenty-five dollars.

Motion by R.·.E.·.Sir Charles F. White:

It is moved by R.·.E.·.Sir White, and duly seconded that the Grand Commander within his discretion during the ensuing year may remit to any constituent Commandery so much of the per capita tax assessed on that Commandery, as in his opinion corresponds to dues remitted by that Commandery to its members and also dues which have not been paid, owing to suspension of members. Carried.

Proposed Amendment by R.·.E Sir Benjamin F. Downing:

Amend Article IX, Section one, striking out all the words after the words "Grand Fund" in the fourth line so the Article will then read as follows:—

"The invested funds of this Grand Commandery heretofore established by the provisions of the Constitution and now held in accordance with said provisions, shall constitute the Grand Fund."

Ordered to take usual course.

The Grand Officers, elected and appointed for the ensuing year were installed by R.·.E.·.Sir Harry G. Pollard assisted by R.·.E.·.Sir James A. Gunn, acting Grand Marshal, namely:—

Sir William S. Hamilton, R. E. Grand Commander
Sir Arthur S. Vaughn, V. E. Deputy Grand Commander
Sir Harold W. Sprague, Em. Grand Generalissimo
Sir Charles T. Converse, Em. Grand Captain General
Sir George T. Everett, Em. Grand Senior Warden
Sir Adelbert E. Place, Em. Grand Junior Warden
Sir and Rev. Francis W. Gibbs, Em. Grand Prelate
Sir and Rev. Clarence A. Barbour, LL.D., Em. Asso. Grand Prelate
Sir William H. Emerson, R. E. Grand Treasurer
Sir Martin J. Pleschinger, Em. Grand Recorder
Sir Harrison Hyslop, Em. Grand Standard Bearer
Sir Arthur A. A. Stewart, Em. Grand Sword Bearer
Sir Arthur F. Jones, Em. Grand Warder
Sir John E. Rines, Em. Grand Captain of the Guard
Sir Herbert F. Sawyer, Em. Grand Sentinel

Division Commanders

Sixth Division—E.·.Sir Arlan M. Spencer
Seventh Division—E.·.Sir Ralph A. Robbins
Eighth Division—E.·.Sir William O. Tuckerman
Ninth Division—E.·.Sir George B. Sampson

Inspector Instructor

E.·.Sir Hervey Mason

Assistant Inspector Instructors

E.·.Sir Harold A. Budreau
E.·.Sir Fremont S. Eggleston
E.·.Sir George L. Parmenter
E.·.Sir Elmer H. Robinson

District Representatives

No. 1 E.·.Sir Dexter B. Goodwin
No. 2 E.·.Sir Stewart A. Colpitts
No. 3 E.·.Sir Raymond W. Crombie
No. 4 E.·.Sir Royal C. Wells
No. 5 E.·.Sir Irving A. Green
No. 6 E.·.Sir Charles A. Hammond
No. 7 E.·.Sir Forrest E. Dean
No. 8 E.·.Sir Harold S. Crocker
No. 9 E.·.Sir William A. Mann
No. 10 E.·.Sir Arthur H. Nourse

COMMITTEES

Jurisprudence

E.·.Sir Ethelbert V. Grabill, *Chairman*
R.·.E.·.Sir Walter W. Burnham
E.·.Sir Claude L. Allen
E.·.Sir Charles A. Harrington
E.·.Sir Theodore R. Lockwood

Finance

R.·.E.·.Sir Benjamin F. Downing, *Chairman*
E.·.Sir Bert E. Holland
R.·.E.·.Sir George L. Dodd

Charters and Dispensations

R.·.E.·.Sir William H. Emerson
R.·.E.·.Sir Frank L. Nagle
R.·.E.·.Sir Henry C. Dexter

On Returns

E.·.Sir Arthur Hindle, *Chairman*
E.·.Sir William A. Mann
E.·.Sir Harry L. Wiggin

Credentials

E.·.Sir Percy C. Bond
E.·.Sir Walter A. Smith
E.·.Sir Harold A. Budreau

Printing

R.·.E.·.Sir WILLIAM S. HAMILTON
V.·.E.·.Sir ARTHUR S. VAUGHN
E.·.Sir MARTIN J. PLESCHINGER

Reviewer of Templar Proceedings

R.·.E.·.Sir JAMES A. GUNN

Necrology

E.·.Sir FRANCIS W. GIBBS
E.·.Sir ALVIN F. PEASE
E.·.Sir ALEXANDER CAMPBELL

Trustees, Educational Foundation

R.·.E.·.Sir WILLIAM S. HAMILTON, Ex-Officio
V.·.E.·.Sir ARTHUR S. VAUGHN, Ex-Officio
Sir Kt. HENRY H. HARRIS, two years, *Chairman*
V.·.E.·.Sir ARTHUR S. VAUGHN, three years
E.·.Sir DEAN K. WEBSTER, five years
E.·.Sir FRANK C. HARRINGTON, one year
E.·.Sir ARTHUR A. A. STEWART, four years
E.·.and Rev. FRANCIS W. GIBBS, *Executive Secretary*, 205 Masonic Temple, Boston, Mass.

Triennial

R.·.E.·.Sir WILLIAM S. HAMILTON, *Chairman*
R.·.E.·.Sir FREDERICK H. BRIGGS
R.·.E.·.Sir GEORGE L. DODD
V.·.E.·.Sir ARTHUR S. VAUGHN
E.·.Sir HAROLD W. SPRAGUE
E.·.Sir MARTIN J. PLESCHINGER

Trustees, Grand Fund

R.·.E.·.Sir HARRY G. POLLARD, three years, *Chairman*
R.·.E.·.Sir CHARLES F. WHITE, two years
R.·.E.·.Sir FREDERICK H. BRIGGS, one year

Adjournment was taken at 4.15 o'clock. A true record.

MARTIN J. PLESCHINGER,
Grand Recorder.

[SEAL]
Attest:

OFFICERS OF THE GRAND ENCAMPMENT OF KNIGHTS TEMPLAR

United States of America

ANDREW D. AGNEW . . . . . *R.·.E.·.Acting Grand Master*
814 Trust Co., Bldg., MILWAUKEE, WISCONSIN

MARK NORRIS . . . . . *R.·.E.·.Grand Captain General*
1107 Grand Rapids Savings Bank, GRAND RAPIDS, MICHIGAN

HARRY G. POLLARD . . . . . *R.·.E.·.Grand Senior Warden*
144 Merrimack St., LOWELL, MASSACHUSETTS

JOHN CAMPBELL . . . . . *R.·.E.·.Grand Junior Warden*
108 First Ave., SEATTLE, WASHINGTON

DAVID L. WILSON . . . . . *R.·.E.·.Grand Prelate*
BATH, MAINE

LOUIS L. EMMERSON . . . . . *R.·.E.·.Grand Treasurer*
700 North St., MT. VERNON, ILLINOIS

ADRIAN HAMERSLY . . . . . *R.·.E.·.Grand Recorder*
110 Chamber of Commerce, INDIANAPOLIS, INDIANA

CHARLES N. ORR . . . . . *R.·.E.·.Grand Standard Bearer*
1126–1136 Minnesota Bldg., ST. PAUL, MINNESOTA

JOSEPH H. MILANS . . . . . *R.·.E.·.Grand Sword Bearer*
McGill Bldg., 908 G St., N. W., WASHINGTON, D. C.

DAVID LEON GRIFFITH . . . . . *R.·.E.·.Grand Warder*
364 South Front St., MEMPHIS, TENNESSEE

FREDERIC F. BAHNSON . . . *R.·.E.·.Grand Captain of the Guard*
1001 South Marshall St., WINSTON-SALEM, NORTH CAROLINA

The 39th Triennial Conclave will be held in San Francisco, Cal., July 7–13, 1934.

GRAND COMMANDERS

Grand Commandery	Grand Commanders 1933	P. O. Address
Alabama	John W. Jones	Decatur
Arizona	James Whetstine	Prescott
Arkansas	R. M. Ruthven	Cotter
California	Purcell Rowe	969 Monadnock Bldg., San Francisco
Colorado	Edwin H. Snyder	2825 Wyandot St., Denver
Connecticut	Ansel A. Packard	P. O. Box 291, Middletown
District of Columbia	William H. Harrison	Masonic Temple, Washington
Florida	Riley J. McMaster	Tampa
Georgia	R. J. Hancock	Marietta
Idaho	Alonzo Cone	Blackfoot
Illinois	Charles H. Smith	1315 South Morgan Ave., Chicago
Indiana	J. Rufus Hinshaw	Newcastle
Iowa	Chester G. Cole	Greeley
Kansas	Asa T. Hoge	Leavenworth
Kentucky	Fred Acker	Box 1, Paducah
Louisiana	Mark A. Quilty	P. O. Box 757, Lake Charles
Maine	David E. Moulton	Portland
Maryland	John H. S. Lane	110 Fayette St., Baltimore
Mass. and Rhode Island	William S. Hamilton	Williamstown
Michigan	Clyde A. Fulton	Charlotte
Minnesota	John P. Eaton	St. Paul
Mississippi	Thomas F. Moody	Grenada
Missouri	Theodore J. Evers	St. Louis
Montana	Harlon L. Hart	532 No. Warren St., Helena, Mont.
Nebraska	Carroll D. Evans	Columbus
Nevada	George L. Swartz	P. O. Box 757, Reno
New Hampshire	William Potter Niles	Nashua
New Jersey	George W. Kite	22 Frames Ave., Pleasantville
New Mexico	Wilbur L. Elser	State College
New York	George F. Argetsinger	155 Corwin Road, Rochester
North Carolina	William H. Peeps	Charlotte
North Dakota	Walter L. Stockwell	Fargo
Ohio	Riley W. Wortman	203 Security Bldg., Defiance
Oklahoma	Walter M. Rainey	Atoka
Oregon	John K. Kollock	Corbett Bldg., Portland
Pennsylvania	Charles D. Zimmerman	336 Windsor St., Reading
South Carolina	J. Fred Burns	Greenville
South Dakota	Harry R. Hummer	Canton
Tennessee	Hamner W. Scott	Dyersburg
Texas	Omar E. Radford	Abilene
Utah	Howard P. Kirtley	Salt Lake City
Vermont	George P. Lovell	Bellows Falls
Virginia	Byrd Leavell	Culpeper
Washington	William P. Williams	320 Drumheller Bldg., Walla Walla
West Virginia	Albert F. Schairer	Wheeling
Wisconsin	Lewis A. Moore	Monroe
Wyoming	Harry J. Taylor	Laramie

GRAND RECORDERS

Grand Commandery	Grand Recorders	Residence
Grand Encampment U. S. A.	Adrian Hamersly	Indianapolis, Ind.
Alabama	Guy T. Smith	Montgomery
Arizona	Arthur A. Johns	Tucson, Box 391
Arkansas	Fay Hempstead	Little Rock
California	Thomas A. Davies	San Francisco
Colorado	William W. Cooper	Denver
Connecticut	Willis N. Barber	Meriden
District of Columbia	J. Claude Keiper	Washington
Florida	Wilber P. Webster	Jacksonville
Georgia	Charles S. Wood	Savannah
Idaho	Byron E. Hyatt	Boise
Illinois	Edward A. Glad	2351 No. California Ave., Chicago
Indiana	William H. Swintz	Indianapolis
Iowa	Clinton Kastner	Boone
Kansas	Elmer F. Strain	Topeka
Kentucky	Edward C. Sellars	Covington, Box 45
Louisiana	Albert B. Davis	New Orleans
Maine	Convers E. Leach	Portland
Maryland	Gustave A. Eitel	Baltimore
Mass. and Rhode Island	Martin J. Pleschinger	Boston
Michigan	Chas. A. Conover	Coldwater
Minnesota	John Fishel	St. Paul
Mississippi	Edward L. Faucette	Meridian
Missouri	Ray V. Denslow	Trenton
Montana	Francis D. Jones	Helena
Nebraska	Lewis E. Smith	Omaha
Nevada	Elwood H. Beemer	Box 704, Reno
New Hampshire	Harry M. Cheney	Concord
New Jersey	William M. Muschert	Box 553, Trenton
New Mexico	Alpheus A. Keen	Albuquerque
New York	John B. Mullan	608 Terminal Bldg., Rochester
North Carolina	William Ritchie Smith	Raleigh
North Dakota	Ralph L. Miller	Fargo
Ohio	Henry Schaefer	845 Spitzer Bldg., Toledo
Oklahoma	Harold B. Downing	Oklahoma City
Oregon	D. Rufus Cheney	Portland
Pennsylvania	John W. Laird	Philadelphia
South Carolina	Joseph Lindsay	Chester
South Dakota	George A. Pettigrew	Sioux Falls
Tennessee	Thomas E. Doss	Scottish Rite Temple, Nashville
Texas	John C. Kidd	Houston
Utah	John M. Dunlap	Salt Lake City
Vermont	Archie S. Harriman	Masonic Temple, Burlington
Virginia	C. Vernon Eddy	Winchester
Washington	Wesley C. Stone	412 Hyde Building, Spokane
West Virginia	Henry F. Smith	Fairmont
Wisconsin	John H. Fertig	470 Van Buren St., Milwaukee
Wyoming	Richard H. Repath	P. O. Box 816, Cheyenne
Canada	Thomas Essery	Room 207, 1420 Victoria St., Montreal
England and Wales	Maj. T. G. L. Lumley-Smith	Mark Masons' Hall, Great Queen St., London, W.C.
Ireland	T. J. Hayes	F. M. Hall, Dublin
Scotland	W. A. A. Balfour	74 Queen St., Edinburgh

Grand Commanders of the Grand Commandery Of Massachusetts and Rhode Island

Date		Date		Date	
1805	*Thomas Smith Webb	1848	*John R. Bradford	1891	*Robert H. Chamberlain
1806	" " "	1849	" " "	1892	*William H. H. Soule
1807	" " "	1850	" " "	1893	*Charles C. Fry
1808	" " "	1851	*James Hutchinson	1894	*Samuel C. Lawrence
1809	" " "	1852	" "	1895	*Eugene H. Richards
1810	" " "	1853	" "	1896	*William R. Walker
1811	" " "	1854	*Simon W. Robinson	1897	*Walter Cutting
1812	" " "	1855	" " "	1898	*George L. Shepley
1813	" " "	1856	*Daniel Harwood	1899	*Herbert F. Morse
1814	" " "	1857	" "	1900	Winthrop Messenger
1815	" " "	1858	*Winslow Lewis	1901	*George E. Hilton
1816	" " "	1859	" "	1902	*George H. Kenyon
1817	" " "	1860	*William Field	1903	*Freeman C. Hersey
1818	*William Wilkinson	1861	" "	1904	*Dana J. Flanders
1819	" "	1862	*William Ellison	1905	*Edwin A. Blodgett
1820	*Henry Fowle	1863	*William S. Gardner	1906	*E. Bentley Young
1821	" "	1864	" " "	1907	*Charles I. Litchfield
1822	" "	1865	*Rev. Charles H. Titus	1908	*John D. Munroe
1823	" "	1866	" " " "	1909	Walter W. Burnham
1824	" "	1867	*William W. Baker	1910	*J. Albert Blake
1825	" "	1868	" " "	1911	*Lafayette G. Blair
1826	*John Carlile	1869	*Benjamin Dean	1912	Frank L. Nagle
1827	" "	1870	" "	1913	William W. Johnson
1828	" "	1871	*Nicholas Van Slyck	1914	*Walter F. Medding
1829	*John James Loring	1872	" " "	1915	†Frederick I. Dana
1830	" " "	1873	*Charles A. Stott	1916	*Samuel D. Sherwood
1831	" " "	1874	" " "	1917	William H. Emerson
1832	*Robert Lash	1875	*Rev. Henry W. Rugg	1918	†William J. Bolton
1833	*Edward A. Raymond	1876	" " " "	1919	*Everett C. Benton
1834	" " "	1877	*John Dean	1920	Harry G. Pollard
1835	*Abraham A. Dame	1878	" "	1921	Henry C. Dexter
1836	" " "	1879	*Nelson W. Aldrich	1922	*James S. Blake
1837	*John Hews	1880	*William H. Kent	1923	Charles R. Hunt
1838	" "	1881	" " "	1924	*Asa C. Jewett
1839	*Charles W. Moore	1882	*Caleb Saunders	1925	Clarence M. Dunbar
1840	" " "	1883	" "	1926	James A. Gunn
1841	" " "	1884	*Charles C. Hutchinson	1927	Norris G. Abbott
1842	*John Flint	1885	*George H. Burnham	1928	Clarence E. Burleigh
1843	" "	1886	*Edward P. Chapin	1929	Charles F. White
1844	" "	1887	*George H. Allen	1930	Frederick H. Briggs
1845	*John B. Hammatt	1888	*Edward L. Freeman	1931	Benjamin F. Downing
1846	" " "	1889	*James Swords	1932	George L. Dodd
1847	*Ruel Baker	1890	*John P. Sanborn	1933	William S. Hamilton

*Died.
†Dropped.

COMMANDERS OF CONSTITUENT COMMANDERIES

Name of Commandery	No.	Commander	Address
St. John's	1	Albert W. Claflin	180 Medway St., Providence, R. I.
Boston	2	Elmer G. Page	224 Massachusetts Ave., Arlington, Mass.
Newburyport	3	John A. Wilson, Jr.	338 Main St., Amesbury, Mass.
Washington	4	John H. Wilson	19 Thurston Ave., Newport, R. I.
Worcester County	5	George E. Dean	Shrewsbury, Mass.
Springfield	6	Harold G. Ransom	79 Ranney St., Springfield, Mass.
De Molay	7	Harry P. Kenison	58 Winter St., Boston, Mass.
Holy Sepulchre	8	Ralph F. Greenwood	91 No. Main St., Pawtucket, R. I.
Pilgrim	9	William A. Liddell	28 Oakland St., Lowell, Mass.
Palestine	10	Frederick B. Maxwell	29 Shepherd Road, West Medford, Mass.
Milford	11	Ernest B. Nason	Hopedale, Mass.
St. Bernard	12	Arthur J. Phillips	80 Standish Road, Watertown, Mass.
Calvary	13	James R. Crosby	1475 Pawtucket Ave., East Providence, R. I.
Haverhill	14	Otto R. Snow	386 Main St., Haverhill, Mass.
Old Colony	15	Frank J. F. Whiting	1100 Washington St., Whitman, Mass.
Sutton	16	Edwin E. Browning	243 Pope St., New Bedford, Mass.
Bethany	17	Charles A. Salisbury	67 Bartlett St., Andover, Mass.
Winslow Lewis	18	Clifford E. Bragdon	19 Poplar St., Danvers, Mass.
Jerusalem	19	Richard E. Culley	25 Merriman Parkway, Fitchburg, Mass.
Hugh de Payens	20	Frank H. Wilson	27 Beverly St., Melrose, Mass.
St. Omer	21	Albert Thorley	Circuit St., West Hanover, Mass.
Berkshire	22	Giles W. Bradshaw	77 Euclid Ave., Pittsfield, Mass.
Connecticut Valley	23	W. Herbert Nichols	15 Park St., Greenfield, Mass.
Woonsocket	24	Prince W. Finlayson	Slatersville, R. I.
Godfrey de Bouillon	25	Louis E. Dafgard	West Hill Ave., Somerset, Mass.
Joseph Warren	26	Walter G. Jones	119 Magnolia St., Dorchester, Mass.
Narragansett	27	Ronald C. Dove	70 High St., Westerly, R. I.
William Parkman	28	Gustave A. Schlaugk	113 College Ave., Somerville, Mass.
Bristol	29	Robert W. Williams	4 Webster St., Taunton, Mass.
Northampton	30	Henry A. Bidwell	160 South St., Northampton, Mass.
South Shore	31	George Earney	29 Wynot St., Braintree, Mass.
Trinity	32	Wilmer B. Brown	Harvard, Mass.
Natick	33	G. Garfield Shipp	29 Sherman St., Natick, Mass.
Coeur de Lion	34	Charles W. Fairbanks	23 Melvin St., Somerville, Mass.
Gethsemane	35	Charles A. Gulliver	191 Eliot St., Newton Upper Falls, Mass.
Olivet	36	James M. Roscoe	1 Endicott Ave., Marblehead, Mass.
Athol	37	Oliver F. Hawley	42 Church St., Athol, Mass.
Bay State	38	Lester E. Packard	117 Hillcrest Ave., Montello, Mass.
Cyprus	39	Arthur E. Campbell	99 Williams Ave., Hyde Park, Mass.
St. Paul	40	Charles G. Kingsbury	82 Quincy St., North Adams, Mass.
Beauseant	41	Kenneth G. Macquarrie	58 Francis St., Malden, Mass.
Cambridge	42	Harold C. Morey	17 Harriet Ave., Waverly, Mass.
Bethlehem	43	Carleton E. Brown	94 Prospect St., Gloucester, Mass.
St. George	44	Max A. Woodbury	149 Essex St., Beverly, Mass.
Orange	45	Ralph B. Leavitt	28 Bangs St., Orange, Mass.
Ivanhoe	46	F. Gordon Saunders	20 Nelson St., Gardner, Mass.
Quincy	47	John E. Walsh	6 Winthrop Terrace, Quincy, Mass.
Temple	48	William A. Peterson	8 Fisher St., Norwood, Mass.
St. Andrew	49	Ralph H. Morrill	30 Harvard St., Holyoke, Mass.
Reading	50	Albert E. C. Carpenter	7 Vale Road, Reading, Mass.
Thomas Smith Webb	51	Charles F. Kiess	11 Fischer St., Providence, R. I.
Sir Galahad	52	Charles R. Bell	808 Main St., Waltham, Mass.
Winthrop	53	S. Franklin Bell	35 Thornton Park, Winthrop, Mass.

RECORDERS OF CONSTITUENT COMMANDERIES

Commandery	No.	Recorder	Address
St. John's	1	George L. Hammond	63 Washington St., Providence, R. I.
Boston	2	Joseph W. Work	204 Masonic Temple, Boston, Mass.
Newburyport	3	Charles A. Stockman	153 High St., Newburyport, Mass.
Washington	4	Thatcher T. Bowler	The Esplanade, Newport, R. I.
Worcester County	5	Edward M. Woodward	736 Pleasant St., Worcester, Mass.
Springfield	6	Thomas C. Hawks	190 Bowdoin St., Springfield, Mass.
De Molay	7	Almon B. Cilley	Masonic Temple, Boston, Mass.
Holy Sepulchre	8	Archibald Livingstone	188 Fountain St., Pawtucket, R. I.
Pilgrim	9	Albert D. Milliken	Masonic Temple, Lowell, Mass.
Palestine	10	Martin J. Pleschinger	205 Masonic Temple, Boston, Mass.
Milford	11	Herbert S. Eldredge	Box 235, Milford, Mass.
St. Bernard	12	Harry L. Wiggin	19 Lynn Fells Parkway, Melrose, Mass.
Calvary	13	Sanford H. Purkis	26 Russell Ave., E. Providence, R. I.
Haverhill	14	Carl H. Webster	11 Washington St., Haverhill, Mass.
Old Colony	15	Stanley D. Foster	750 Plymouth St., Abington, Mass.
Sutton	16	George R. Holt	P. O. Box 105, New Bedford, Mass.
Bethany	17	Charles A. Stone	Bay State Bldg., Lawrence, Mass.
Winslow Lewis	18	Adelbert Dennett	Box 344, Salem, Mass.
Jerusalem	19	Philip S. Waterhouse	200 Blossom St., Fitchburg, Mass.
Hugh de Payens	20	Walter E. Furber	85 Ardsmore Road, Melrose, Mass.
St. Omer	21	Charles W. Pike	59 Ashford St., Allston, Mass.
Berkshire	22	Irving J. Barnfather	20 Bank Row, Pittsfield, Mass.
Connecticut Valley	23	Clifford H. Thayer	51 Madison Circle, Greenfield, Mass.
Woonsocket	24	John W. Mason	47 Rockland Ave., Woonsocket, R. I.
Godfrey de Bouillon	25	Arthur Bell	P. O. Box 627, Fall River, Mass.
Joseph Warren	26	Arthur H. Wilkins(Acting)	25 Wallace Road, Quincy, Mass.
Narragansett	27	Carl E. Burdick	P. O. Box 391, Westerly, R. I.
William Parkman	28	William W. Risk	73 Tremont St., Boston, Mass.
Bristol	29	William W. Jossleyn	8 Grove St., Attleboro, Mass.
Northampton	30	Arthur H. Spear	44 Massasoit St., Northampton, Mass.
South Shore	31	Eben H. Cain	387 Washington St., Boston, Mass.
Trinity	32	Erwin B. Woodbury	Green St., Hudson, Mass.
Natick	33	William S. McRobert	9 Parkman St., Natick, Mass.
Coeur de Lion	34	Arthur Clifford	86 Brooks St., West Medford, Mass.
Gethsemane	35	Winton L. Buddington	70 Lincoln St., Watertown, Mass.
Olivet	36	John E. Moulton	1 City Hall Sq., Lynn, Mass.
Athol	37	Ernest C. Thacher	463 Chestnut Hill Ave., Athol, Mass.
Bay State	38	J. Frank Beal	12 Main St., Brockton, Mass.
Cyprus	39	Edward J. Ellis	38 Beacon St., Hyde Park, Mass.
St. Paul	40	David T. Williams	358 West Main St., North Adams, Mass.
Beauseant	41	Fred Hobbs	231 Belmont St., Everett, Mass.
Cambridge	42	George M. Wetherbee	12 Skahan Road, Belmont, Mass.
Bethlehem	43	H. Bert Knowles	102 Wheeler St., Gloucester, Mass.
St. George	44	Archie D. McFarlin	32 Ellsworth Ave., Beverly, Mass.
Orange	45	Arthur E. Hallberg	123 Winter St., Orange, Mass.
Ivanhoe	46	John E. Stiles	51 Edgell St., Gardner, Mass.
Quincy	47	Herbert Y. Follett	22 Park St., Wollaston, Mass.
Temple	48	George M. Ellis	High St., Westwood, Mass.
St. Andrew	49	Clarence E. Beardsley	186 Suffolk St., Holyoke, Mass.
Reading	50	George W. S. Ide	15 Gardner Road, Reading, Mass.
Thomas Smith Webb	51	Clarence A. Griffin	26 Fairview Ave., Edgewood, R. I.
Sir Galahad	52	Richard S. Hood	40 Banks St., Waltham, Mass.
Winthrop	53	Francis E. Homer	91 Winthrop St., Winthrop, Mass.

CONSTITUENT COMMANDERIES

Name of Commandery	No.	Location of Commandery	Date of Charter	Time of Meeting, Monthly	Date of Annual Conclave
St. John's	1	Providence, R. I.	Oct. 7, 1805	1st Monday	1st Mon. Oct.
Boston	2	Boston, Mass.	Mar. 3, 1806	3d Wednesday	3d Wed. Sept.
Newburyport	3	Newburyport, Mass.	May 12, 1808	3d Thursday	3d Thurs. Sept.
Washington	4	Newport, R. I.	June 14, 1814	3d Wednesday	3d Wed. Sept.
Worcester County	5	Worcester, Mass.	Dec. 17, 1824	1st Thursday	1st Thurs. June
Springfield	6	Springfield, Mass.	June 24, 1826	1st Monday	1st Mon. June
De Molay	7	Boston, Mass.	Oct. 10, 1848	4th Wednesday	4th Wed. Sept.
Holy Sepulchre	8	Pawtucket, R. I.	Sept. 25, 1849	3d Friday	3d Fri. Sept.
Pilgrim	9	Lowell, Mass.	Oct. 10, 1855	4th Wednesday	4th Wed. Sept.
Palestine	10	Chelsea, Mass.	Oct. 28, 1859	2d Wednesday	2d Wed. June
Milford	11	Milford, Mass.	Oct. 28, 1859	4th Monday	4th Mon. June
St. Bernard	12	Boston, Mass.	Oct. 28, 1859	2d Wednesday	2d Wed. Oct.
Calvary	13	Providence, R. I.	May 22, 1860	3d Tuesday	3d Tues. Sept.
Haverhill	14	Haverhill, Mass.	Nov. 19, 1863	2d Tuesday	2d Tues. June
Old Colony	15	Abington, Mass.	Oct. 26, 1863	4th Monday	4th Mon. June
Sutton	16	New Bedford, Mass.	Mar. 4, 1864	1st Thursday	1st Thurs. Sept.
Bethany	17	Lawrence, Mass.	Oct. 28, 1864	Last Monday	Last Mon. June
Winslow Lewis	18	Salem, Mass.	June 27, 1865	3d Thursday	3d Thurs. Oct.
Jerusalem	19	Fitchburg, Mass.	Mar. 8, 1865	3d Thursday	3d Thurs. June
Hugh de Payens	20	Melrose, Mass.	Feb. 14, 1866	2d Wednesday	2d Wed. Sept.
St. Omer	21	Dorchester, Mass.	Sept. 15, 1865	3d Monday	3d Mon. Sept.
Berkshire	22	Pittsfield, Mass.	Dec. 22, 1865	2d Monday	2d Mon. Oct.
Connecticut Valley	23	Greenfield, Mass.	May 28, 1868	1st Tuesday	1st Tues. June
Woonsocket	24	Woonsocket, R. I.	Jan. 31, 1867	2d Tuesday	2d Tues. June
Godfrey de Bouillon	25	Fall River, Mass.	Oct. 30, 1868	3d Wednesday	3d Wed. Sept.
Joseph Warren	26	Roxbury, Mass.	Jan. 1, 1869	1st Monday	1st Mon. Oct.
Narragansett	27	Westerly, R. I.	Sept. 26, 1870	1st Wednesday	1st Wed. Oct.
William Parkman	28	E. Boston, Mass.	May 28, 1870	2d Thursday	2d Thurs. Sept.
Bristol	29	Attleboro, Mass.	May 28, 1870	1st Friday	1st Fri. Sept. after 1st Monday
Northampton	30	Northampton, Mass.	May 12, 1871	2d Monday	2d Mon. June
South Shore	31	E. Weymouth, Mass.	June 9, 1870	4th Thursday	4th Thurs. Sept.
Trinity	32	Hudson, Mass.	April 8, 1871	3d Wednesday	3d Wed. June
Natick	33	Natick, Mass.	April 12, 1871	2d Monday	2d Mon. June
Coeur de Lion	34	Charlestown, Mass.	Oct. 14, 1871	3d Tuesday	3d Tues. Sept.
Gethsemane	35	Newtonville, Mass.	May 20, 1872	4th Tuesday	4th Tues. June
Olivet	36	Lynn, Mass.	Mar. 13, 1873	1st Wednesday	1st Wed. Oct.
Athol	37	Athol, Mass.	June 7, 1873	2d Wednesday	2d Wed. Sept.
Bay State	38	Brockton, Mass.	Sept. 13, 1873	3d Monday	3d Mon. Sept.
Cyprus	39	Hyde Park, Mass.	Oct. 31, 1873	4th Thursday	4th Thurs. Sept.
St. Paul	40	North Adams, Mass.	Jan. 19, 1882	2d Friday	2d Fri. Sept.
Beauseant	41	Malden, Mass.	Oct. 20, 1886	4th Monday	4th Mon. June
Cambridge	42	Cambridge, Mass.	May 28, 1890	4th Tuesday	4th Tues. June
Bethlehem	43	Gloucester, Mass.	Oct. 29, 1890	2d Monday	2d Mon. Oct.
St. George	44	Beverly, Mass.	Oct. 23, 1892	3d Wednesday	3d Wed. Sept.
Orange	45	Orange, Mass.	Sept. 14, 1894	Last Friday	Last Fri. June
Ivanhoe	46	Gardner, Mass.	Oct. 31, 1896	1st Thursday	1st Thurs. June
Quincy	47	Quincy, Mass.	Nov. 27, 1911	4th Monday	4th Mon. June
Temple	48	Norwood, Mass.	Jan. 29, 1920	2d Thursday	2d Thurs. June
St. Andrew	49	Holyoke, Mass.	Oct. 28, 1920	3d Monday	3d Mon. Sept.
Reading	50	Reading, Mass.	Sept. 8, 1921	2d Monday	2d Mon. Sept.
Thomas Smith Webb	51	Providence, R. I.	Sept. 28, 1921	3d Friday	3d Fri. Oct.
Sir Galahad	52	Waltham, Mass.	Nov. 20, 1922	3d Monday	3d Mon. June
Winthrop	53	Winthrop, Mass.	June 21, 1924	1st Tuesday	1st Tues. June

Representatives of Grand Commanderies to and from Massachusetts and Rhode Island

From Mass. and R. I.	P. O. Address	Grand Commanderies	To Mass. and R. I.	P. O. Address
Philip S. Meyer	Mobile	Alabama	E. Sir Harry J. Kenworthy	Dedham, Mass.
Eugene C. Pichard	Bisbee	Arizona	E. Sir Harry H. Wardle	Woonsocket, R. I.
George R. Crosley	El Dorado	Arkansas	E. Sir Arthur W. Coombs	Malden, Mass.
Albert E. Boynton	San Francisco	California	R. E. Sir Clarence E. Burleigh	Pasadena, Cal.
Stanley C. Warner	Denver	Colorado	R. E. Sir Charles R. Hunt	New Bedford, Mass.
Frank E. Sands	Meriden	Connecticut	E. Sir J. Irving Shepley	Newport, R. I.
Grutz E. Dunkum	Washington	District of Columbia	E. Sir Ivor P. Muzzey	Orange, Mass.
Raimond Saunders	Fort Pierce	Florida	R. E. Sir Henry C. Dexter	Central Falls, R. I.
Joseph K. Orr	Atlanta	Georgia	E. Sir Dean K. Webster	Lawrence, Mass.
Byron E. Hyatt	Boise	Idaho	E. Sir H. Alton Roark	Waltham, Mass.
Stuart E. Pierson	Carrollton	Illinois	E. Sir William A. Mann	Needham, Mass.
Leonidas P. Newby	Knightstown	Indiana	E. Sir Frank O. Hartwell	Springfield, Mass.
Carl W. Reed	Cresco	Iowa	R. E. Sir William S. Hamilton	Williamstown, Mass.
Asa T. Hoge	Leavenworth	Kansas	E. Sir James A. Rogers	Providence, R. I.
Metallus F. Cravens	Owensboro	Kentucky	E. Sir George H. Sykes	Attleboro, Mass.
H. S. Weston	Shreveport	Louisiana	E. Sir Carl M. Watson	Boston, Mass.
Franklin R. Redlon	Portland	Maine	E. Sir George T. Everett	Somerville, Mass.
Charles A. Rusterberg	Annapolis	Maryland	R. E. Sir Walter W. Burnham	Providence, R. I.
Lou B. Winsor	Grand Rapids	Michigan	R. E. Sir Frederick H. Briggs	Boston, Mass.
J. Arthur Jenson	Minneapolis	Minnesota	E. Sir William M. Burchfield	Mattapan, Mass.
A. H. Jones	Maccomb City	Mississippi	E. Sir Charles J. Whelden	Providence, R. I.
Lynn J. Limes	Trenton	Missouri	R. E. Sir Harry G. Pollard	Lowell, Mass.
Arthur H. Brown	Billings	Montana	E. Sir Hervey Mason	Melrose, Mass.
Francis A. Mitchell	Hastings	Nebraska	R. E. Sir William H. Emerson	Brockton, Mass.
J. D. Wallace	Ely	Nevada	E. Sir Roy F. Allen	Whitman, Mass.
Allen M. Wilson	Concord	New Hampshire	E. Sir Frank B. Kenney	Lowell, Mass.
Alfred T. Duffield	Summit	New Jersey	E. Sir Arthur S. Vaughn	Providence, R. I.
Alpheus A. Keen	Albuquerque	New Mexico	R. E. Sir Benjamin F. Downing	Newport, R. I.
George Rosendale	New York	New York	R. E. Sir James A. Gunn	Turners Falls, Mass.
R. H. Boyer	Asheville	North Carolina	R. E. Sir Frank L. Nagle	Newtonville, Mass.
Paul Griffith	Grand Forks	North Dakota	E. Sir N. Arthur Hyland	Providence, R. I.
Ernest M. Sprague	Cleveland	Ohio	E. Sir William L. Sharpe	East Greenwich, R. I.
Ira B. Kirkland	Muskogee	Oklahoma	E. Sir Andrew E. Harper	Leominster, Mass.
Charles Hussey	Portland	Oregon	E. Sir Eben H. Cain	Boston, Mass.
Arthur D. Bacon	Harrisburg	Pennsylvania	R. E. Sir Charles F. White	Malden, Mass.
William A. Giles	Graniteville	South Carolina	E. Sir Martin J. Pleschinger	Boston, Mass.
Fred S. Williams	Pierre	South Dakota	E. Sir Walter E. Dow	Fall River, Mass.
Glen Jeffries	Knoxville	Tennessee	E. Sir Royal C. Wells	Gloucester, Mass.
J. C. Kidd	Houston	Texas	E. Sir Arthur F. Jones	Pittsfield, Mass.
F. C. Richmond	Salt Lake City	Utah	E. Sir Charles A. Harrington	Worcester, Mass.
George M. Clay	Brattleboro	Vermont	E. Sir Frederic W. Faunce	Chelsea, Mass.
Hiram S. Seull	Newport News	Virginia	R. E. Sir George L. Dodd	Wrentham, Mass.
Walter R. Graves	Vancouver	Washington	E. Sir Harold W. Sprague	Brockton, Mass.
Harold H. Oakley	Logan	West Virginia	E. Sir Arthur N. Nash	Westerly, R. I.
Herbert N. Laffin	Milwaukee	Wisconsin	R. E. Sir William W. Johnson	Boston, Mass.
Carl P. Taylor	Corper	Wyoming	E. Sir Frank S. Whitney	Pittsfield, Mass.

REPORT OF INSPECTIONS

Name of Commandery	No. of Commandery	Appearance of Charter	Records Kept	By-Laws Sealed by Grand Commandery	Working Copy Charter	Has Commandery a Permanent Fund?	Fees with Uniform	Fees without Uniform
St. John's	1	Excellent	Excellent	Yes	Excellent	Yes	$127.50	.....
Boston	2	Destroyed	"	"	"	"	125.00	$75.00
Newburyport	3	Good	Good	"	Good	"	111.50	50.00
Washington	4	"	Excellent	"	Excellent	"	100.00	50.00
Worcester County	5	Excellent	"	"	"	"	170.00	100.00
Springfield	6	"	"	"	"	"	125.00	75.00
De Molay	7	"	"	"	"	"	130.00	75.00
Holy Sepulchre	8	"	"	"	"	"	.....	100.00
Pilgrim	9	Damaged by fire	"	"	"	"	155.00	75.00
Palestine	10	Excellent	"	"	"	"	.....	60.00
Milford	11	"	"	"	"	No	.....	40.00
St. Bernard	12	"	"	"	"	Yes	.....	125.00
Calvary	13	"	"	"	"	"	157.00	80.00
Haverhill	14	"	"	"	"	"	150.00	100.00
Old Colony	15	"	"	"	"	"	.....	50.00
Sutton	16	"	"	"	"	"	143.40	50.00
Bethany	17	Excellent	"	"	"	"	131.70	50.00
Winslow Lewis	18	"	"	"	"	"	.....	50.00
Jerusalem	19	"	"	"	"	"	135.00	50.00
Hugh de Payens	20	"	"	"	"	"	133.00	50.00
St. Omer	21	"	"	"	"	"	135.00	75.00
Berkshire	22	"	"	"	"	"	.....	50.00
Connecticut Valley	23	Good	"	"	Good	"	128.50	40.00
Woonsocket	24	Excellent	"	"	Excellent	"	100.00	.....
Godfrey de Bouillon	25	"	"	"	"	"	97.00	50.00
Joseph Warren	26	"	"	"	"	"	125.00	75.00
Narragansett	27	"	"	"	"	"	120.00	60.00
William Parkman	28	"	"	"	"	"	.....	50.00
Bristol	29	Good	"	"	Good	"	120.00	50.00
Northampton	30	"	"	"	"	"	140.00	50.00
South Shore	31	Excellent	"	"	"	"	100.00	40.00
Trinity	32	"	"	"	Excellent	"	.....	40.00
Natick	33	"	"	"	"	"	100.00	50.00
Coeur de Lion	34	"	"	"	Good	"	120.00	60.00
Gethsemane	35	"	"	"	Excellent	"	120.00	60.00
Olivet	36	"	"	"	"	"	125.00	65.00
Athol	37	"	"	"	"	"	.....	40.00
Bay State	38	"	"	"	"	"	110.00	50.00
Cyprus	39	"	"	"	"	"	102.00	40.00
Saint Paul	40	"	"	"	"	"	130.00	50.00
Beauseant	41	"	"	"	"	"	.....	50.00
Cambridge	42	"	Good	"	"	"	125.00	55.00
Bethlehem	43	Good	Excellent	"	"	"	.....	50.00
Saint George	44	Excellent	Good	"	"	"	.....	50.00
Orange	45	"	"	"	"	"	.....	40.00
Ivanhoe	46	"	Excellent	"	Good	"	.....	50.00
Quincy	47	"	"	"	Excellent	"	132.50	50.00
Temple	48	"	"	"	"	"	115.00	40.00
Saint Andrew	49	Not inspect.	"	"	Good	"	127.65	50.00
Reading	50	Excellent	"	"	Excellent	"	125.00	50.00
Thomas Smith Webb	51	"	"	"	"	"	145.00	.....
Sir Galahad	52	"	"	"	"	"	131.75	60.00
Winthrop	53		"	"	Good	"	123.00	50.00

REPORT OF INSPECTIONS—*Continued*

Name of Commandery	No. of Commandery	Membership Fee	Members Paying Dues	Life Members	Members Dues Remitted	Total Active Membership	Honorary Members	Uniforms Owned	Regulation Coats Owned
St. John's	1	$10.00	1375	93	50	1518	3	1063	.....
Boston	2	50.00	1118	253	7	1378	7	1359	.....
Newburyport	3	10.00	251	18	4	278	5	270	.....
Washington	4	3.00	263	16	6	285	6	.....	.....
Worcester County	5	25.00	628	185	10	813	3	.....	.....
Springfield	6	20.00	876	145	32	1053	1	736	.....
De Molay	7	25.00	911	108	.....	1019	4	749	.....
Holy Sepulchre	8	10.00	716	82	.....	798	1	716	.....
Pilgrim	9	10.00	523	60	34	617	0	610	.....
Palestine	10	10.00	261	15	20	296	0	229	.....
Milford	11	10.00	226	31	.....	257	3	197	.....
St. Bernard	12	125.00	95	7	.....	102	2	95	.....
Calvary	13	20.00	1190	117	21	1328	0	1328	.....
Haverhill	14	15.00	354	59	16	429	5	409	.....
Old Colony	15	5.00	198	.....	26	248	1	.....	.....
Sutton	16	10.00	472	43	16	531	1	511	.....
Bethany	17	10.00	239	38	9	286	1	275	.....
Winslow Lewis	18	10.00	280	16	2	298	2	215	.....
Jerusalem	19	10.00	339	22	11	372	4	350	.....
Hugh de Payens	20	10.00	512	54	44	610	0	585	.....
St. Omer	21	10.00	607	85	22	714	0	358	.....
Berkshire	22	10.00	392	3	1	396	1	275	.....
Connecticut Valley	23	10.00	235	5	11	251	2	190	.....
Woonsocket	24	15.00	314	15	0	329	1	280	.....
Godfrey de Bouillon	25	10.00	266	24	0	290	1	.....	.....
Joseph Warren	26	15.00	509	72	21	581	1	503	.....
Narragansett	27	10.00	261	16	3	280	1	275	.....
William Parkman	28	15.00	219	8	27	254	0	197	.....
Bristol	29	10.00	339	38	0	377	0	348	.....
Northampton	30	10.00	197	8	15	220	7	160	.....
South Shore	31	10.00	233	26	3	262	1	.....	.....
Trinity	32	10.00	295	28	0	323	1	293	.....
Natick	33	10.00	174	21	4	199	2	140	.....
Coeur de Lion	34	10.00	497	67	35	602	3	.....	.....
Gethsemane	35	10.00	405	24	10	439	6	450	.....
Olivet	36	15.00	434	125	0	559	2	566	.....
Athol	37	10.00	214	3	2	219	1	.....	.....
Bay State	38	10.00	576	68	0	644	2	526	.....
Cyprus	39	5.00	278	18	0	296	2	221	.....
Saint Paul	40	10.00	218	15	6	239	6	175	.....
Beauseant	41	10.00	579	31	4	614	2	514	.....
Cambridge	42	10.00	319	40	26	385	3	156	.....
Bethlehem	43	10.00	185	25	0	210	0	205	.....
Saint George	44	10.00	133	4	1	138	1	67	.....
Orange	45	5.00	138	1	0	139	2	139	.....
Ivanhoe	46	10.00	188	5	2	195	1	150	.....
Quincy	47	10.00	421	20	34	475	7	390	.....
Temple	48	10.00	173	2	7	182	2	.....	.....
Saint Andrew	49	10.00	135	5	11	151	3	130	.....
Reading	50	10.00	173	9	5	187	5	191	.....
Thomas Smith Webb	51	10.00	234	22	4	260	2	260	.....
Sir Galahad	52	10.00	232	11	5	248	4	247	.....
Winthrop	53	15.00	129	3	0	132	3	132	.....

REPORT OF INSPECTIONS—*Continued*

Name of Commandery	No. of Commandery	Members in Uniform	Members not in Uniform	Visitors exclusive of Suite	Suite	Total	Mark	Degrees: Red Cross	Degrees: Knights of Malta	Degrees: Knights Templar
St. John's	1	175	0	21	27	223	9+	1	1	1
Boston	2	235	0	29	46	310	9+	6	6	6
Newburyport	3	128	0	72	44	244	9+	2	2	2
Washington	4	65	0	14	28	107	8+	3	3	2
Worcester County	5	306	0	46	71	423	10−	4	4	4
Springfield	6	129	1	4	7	141	9−	3	3	3
De Molay	7	300	0	38	70	408	10−	1	1	1
Holy Sepulchre	8	225	0	20	35	280	9+	5	5	5
Pilgrim	9	285	0	87	105	477	10−	5	5	5
Palestine	10	55	0	4	17	76	8+	1	1	1
Milford	11	98	0	9	11	118	10−	1	1	1
St. Bernard	12	39	0	0	6	45	8+	1	1	1
Calvary	13	150	1	20	31	202	9+	8	8	8
Haverhill	14	.....	.....	.....	.....	.....	10−	1	1	1
Old Colony	15	.....	.....	.....	.....	.....	8+	.....	.....	.....
Sutton	16	154	0	13	16	183	9+	4	4	4
Bethany	17	83	7	17	37	144	9−	2	2	2
Winslow Lewis	18	.....	.....	.....	.....	.....	8−	0	0	0
Jerusalem	19	151	0	18	29	198	9+	1	1	1
Hugh de Payens	20	195	0	12	43	250	10−	5	5	5
St. Omer	21	97	2	13	31	143	9−	.....	.....	.....
Berkshire	22	72	4	6	16	98	9−	1	1	1
Connecticut Valley	23	.....	.....	.....	.....	.....	8+	0	0	0
Woonsocket	24	105	1	4	16	126	9−	0	0	0
Godfrey de Bouillon	25	48	0	5	14	67	8+	1	1	1
Joseph Warren	26	241	0	14	25	280	10−	.....	.....	.....
Narragansett	27	107	0	11	14	132	9+	6	6	6
William Parkman	28	50	11	8	18	87	9+	2	2	2
Bristol	29	75	1	14	46	136	8+	1	1	1
Northampton	30	54	0	6	14	74	9−	0	0	0
South Shore	31	80	2	11	29	122	9−	6	6	6
Trinity	32	82	0	20	34	136	9+	1	1	1
Natick	33	53	1	11	34	99	9−	4	4	4
Coeur de Lion	34	226	6	24	42	298	9+	6	6	6
Gethsemane	35	175	0	27	48	250	9+	4	4	5
Olivet	36	98	0	20	31	129	9−	10	10	10
Athol	37	47	0	9	18	74	9−	0	0	0
Bay State	38	237	0	17	61	315	10−	6	6	6
Cyprus	39	73	2	12	14	101	8+	3	3	2
Saint Paul	40	84	2	4	16	106	9−	1	1	1
Beauseant	41	215	0	47	59	321	10−	3	3	3
Cambridge	42	126	0	47	47	220	9+	1	1	1
Bethlehem	43	75	12	34	34	155	9+	3	3	3
Saint George	44	40	5	14	21	80	9−	0	0	0
Orange	45	55	0	9	11	75	9−	2	2	2
Ivanhoe	46	86	0	24	23	133	9+	1	1	1
Quincy	47	145	0	27	53	225	10−	3	3	3
Temple	48	71	4	17	29	121	9−	2	2	2
Saint Andrew	49	48	0	15	17	80	9−	1	1	1
Reading	50	96	0	50	72	218	10−	3	3	3
Thomas Smith Webb	51	86	0	11	28	125	9+	7	7	7
Sir Galahad	52	121	0	22	35	178	10−	0	0	0
Winthrop	53	68	0	29	42	139	9−	2	2	2
Totals			12–10	minus;	16–9 pl	us; 16–9	minus;	8–8 pl	us; 1–8	minus.

REPORT OF INSPECTIONS—*Concluded*

Name of Commandery	No. of Commandery	Annual Dues	Life Membership Fee	Date of Inspection	Name and Rank of Inspecting Officers
St. John's	*1	$6.00	$90.00	Mar. 6, 1933	E∴Sir Harry P. McAllister, Grand Senior Warden
Boston	2	11.00	150.00	Mar. 15, 1933	E∴Sir Harry P. McAllister, Grand Senior Warden
Newburyport	3	12.00	180.00	Jan. 20, 1933	E∴Sir Harry P. McAllister, Grand Senior Warden
Washington	4	6.00	90.00	April 19, 1933	E∴Sir Harry P. McAllister, Grand Senior Warden
Worcester County	5	8.00	120.00	Mar. 23, 1933	E∴Sir Harry P. McAllister, Grand Senior Warden
Springfield	6	10.00	300.00	Jan. 9, 1933	E∴Sir Harry P. McAllister, Grand Senior Warden
De Molay	7	10.00	150.00	Nov. 21, 1932	R∴E∴Sir George L. Dodd, Grand Commander
Holy Sepulchre	8	7.00	105.00	Jan. 27, 1933	R∴E∴Sir George L. Dodd, Grand Commander
Pilgrim	9	11.00	165.00	Dec. 7, 1932	R∴E∴Sir George L. Dodd, Grand Commander
Palestine	10	10.00	105.00	Nov. 9, 1932	E∴Sir George T. Everett, Grand Standard Bearer
Milford	11	9.00	135.00	Dec. 5, 1932	E∴Sir Wm. S. Hamilton, Deputy Grand Com.
St. Bernard	12	25.00	500.00	Jan. 11, 1933	R∴E∴Sir George L. Dodd, Grand Commander
Calvary	13	6.00	90.00	Jan. 17, 1933	R∴E∴Sir George L. Dodd, Grand Commander
Haverhill	14	8.00	120.00	Apr. 25, 1933	E∴Sir George T. Everett, Grand Standard Bearer
Old Colony	15	5.00	75.00	Apr. 24, 1933	E∴Sir George T. Everett, Grard Standard Bearer
Sutton	16	6.00	90.00	Dec. 1, 1932	E∴Sir George T. Everett, Grand Standard Bearer
Bethany	17	12.00	180.00	Mar. 27, 1933	E∴Sir George T. Everett, Grand Standard Bearer
Winslow Lewis	18	8.00	120.00	Mar. 16, 1933	E∴Sir George T. Everett, Grand Standard Bearer
Jerusalem	19	9.50	112.50	Mar. 9, 1933	R∴E∴Sir George L. Dodd, Grand Commander
Hugh de Payens	20	8.00	120.00	April 12, 1933	V∴E∴Sir Wm. S. Hamilton, Dep. Grand Com.
St. Omer	21	8.00	120.00	Jan. 16, 1933	R∴E∴Sir George L. Dodd, Grand Commander
Berkshire	22	5.00	75.00	May 1, 1933	V∴E∴Sir Wm. S. Hamilton, Dep. Grand Com.
Connecticut Valley	23	6.00	90.00	Dec. 20, 1933	R∴E∴Sir George L. Dodd, Grand Commander
Woonsocket	24	5.00	75.00	Jan. 20, 1933	E∴Sir Harold W. Sprague, G. Capt. Gen'l.
Godfrey de Bouillon	25	7.00	150.00	Jan. 18, 1933	R∴E∴Sir George L. Dodd, Grand Commander
Joseph Warren	26	10.00	150.00	Dec. 5, 1932	E∴Sir Wm. A. Graham, G. C. of G.
Narragansett	27	5.00	75.00	Feb. 15, 1933	E∴Sir Wm. A. Graham, G. C. of G.
William Parkman	28	9.00	135.00	April 13, 1933	E∴Sir Wm. A. Graham, G. C. of G.
Bristol	29	6.00	90.00	Mar. 3, 1933	E∴Sir Wm. A. Graham, G. C. of G.
Northampton	30	8.00	120.00	April 17, 1933	E∴Sir Wm. A. Graham, G. C. of G.
South Shore	31	8.00	120.00	April 27, 1933	E∴Sir Harrison Hyslop, Division Commander
Trinity	32	6.00	90.00	Mar. 15, 1933	E∴Sir Harrison Hyslop, Division Commander
Natick	33	6.00	90.00	Mar. 13, 1933	E∴Sir Harrison Hyslop, Division Commander
Coeur de Lion	34	7.00	105.00	Nov. 15, 1932	E∴Sir Harrison Hyslop, Division Commander
Gethsemane	35	10.00	150.00	Mar. 28, 1933	E∴Sir Harrison Hyslop, Division Commander
Olivet	36	8.00	105.00	Feb. 1, 1933	E∴Sir Harrison Hyslop, Division Commander
Athol	37	6.00	90.00	April 12, 1933	E∴Sir Arthur A. A. Stewart, Division Commander
Bay State	38	8.00	105.00	Nov. 21, 1932	E∴Sir Arthur A. A. Stewart, Division Commander
Cyprus	39	8.00	105.00	Mar. 23, 1933	E∴Sir Arthur A. A. Stewart, Division Commander
Saint Paul	40	10.00	150.00	April 28, 1933	E∴Sir Arthur A. A. Stewart, Division Commander
Beauseant	41	8.00	128.00	Jan. 23, 1933	E∴Sir Arthur A. A. Stewart, Division Commander
Cambridge	42	10.00	150.00	Mar. 28, 1933	E∴Sir Arthur A. A. Stewart, Division Commander
Bethlehem	43	.....	127.50	Feb. 13, 1933	E∴Sir J. E. Rines, Division Commander
Saint George	44	7.50	90.00	Mar. 15, 1933	E∴Sir J. E. Rines, Division Commander
Orange	45	6.50	75.00	April 28, 1933	E∴Sir J. E. Rines, Division Commander
Ivanhoe	46	5.00	75.00	Jan. 18, 1933	E∴Sir J. E. Rines, Division Commander
Quincy	47	10.00	150.00	April 24, 1933	E∴Sir J. E. Rines, Division Commander
Temple	48	5.00	75.00	April 13, 1933	E∴Sir J. E. Rines, Division Commander
Saint Andrew	49	8.00	105.00	Mar. 20, 1933	E∴Sir Arlan M. Spencer, Division Commander
Reading	50	10.00	200.00	Jan. 9, 1933	E∴Sir Arlan M. Spencer, Division Commander
Thomas Smith Webb	51	9.00	135.00	Mar. 17, 1933	E∴Sir Arlan M. Spencer, Division Commander
Sir Galahad	52	6.00	90.00	Jan. 16, 1933	E∴Sir Arlan M. Spencer, Division Commander
Winthrop	53	9.00	135.00	Feb. 7, 1933	E∴Sir Arlan M. Spencer, Division Commander

STATISTICAL TABLE

Name of Commandery	Number	Membership Last Year	Membership This Year	Admitted	Affiliated	Reinstated	Dimitted	Suspended	Expelled	Died	Candidates at $5.00	Per Capita at $1.50	Total
St. John's	1	1,425	1,335	2	...	...	27	29	.....	36	$10.00	$2,002.50	$2,012.50
Boston	2	1,378	1,307	3	...	...	23	8	1 Error 1	41	15.00	1,960.50	1,975.50
Newburyport	3	281	264	2	1	...	6	6	.....	8	10.00	396.00	406.00
Washington	4	300	283	1	...	...	2	11	.....	5	5.00	424.50	429.50
Worcester County	5	808	765	2	...	...	11	11	.....	23	10.00	1,147.50	1,157.50
Springfield	6	1,054	929	1	1	...	33	35	Error 38	21	5.00	1,393.50	1,398.50
De Molay	7	1,019	966	4	...	1	27	3	.....	28	20.00	1,449.00	1,469.00
Holy Sepulchre	8	722	678	1	...	...	15	18	.....	12	5.00	1,017.00	1,022.00
Pilgrim	9	617	587	2	...	...	5	15	.....	12	10.00	880.50	890.50
Palestine	10	296	278	...	...	...	5	...	Error 4	11	.....	417.00	417.00
Milford	11	219	204	1	...	...	5	3	.....	8	5.00	306.00	311.00
St. Bernard	12	108	100	...	1	...	2	3	.....	4	.....	150.00	150.00
Calvary	13	1,328	1,266	4	...	...	11	27	.....	28	20.00	1,899.00	1,919.00
Haverhill	14	423	409	1	...	...	3	1	.....	11	5.00	613.50	618.50
Old Colony	15	248	237	...	...	...	4	...	.....	7	.....	355.50	355.50
Sutton	16	531	508	5	...	...	11	12	.....	5	25.00	762.00	787.00
Bethany	17	286	263	1	...	...	10	6	.....	8	5.00	394.50	399.50
Winslow Lewis	18	298	242	...	...	...	17	33	.....	6	.....	363.00	363.00
Jerusalem	19	371	353	3	...	...	7	5	.....	9	15.00	529.50	544.50
Hugh de Payens	20	610	560	4	...	...	21	16	3	14	20.00	840.00	860.00
St. Omer	21	714	634	...	...	...	22	47	.....	11	.....	951.00	951.00
Berkshire	22	396	376	2	...	...	9	10	.....	3	10.00	564.00	574.00
Connecticut Valley	23	248	219	...	...	...	11	11	.....	7	.....	328.50	328.50
Woonsocket	24	335	313	1	...	...	11	2	.....	10	5.00	469.50	474.50
Godfrey de Bouillon	25	306	258	1	...	...	21	22	.....	6	5.00	387.00	392.00
Joseph Warren	26	560	526	...	...	...	13	6	.....	15	.....	789.00	789.00
Narragansett	27	281	262	1	1	...	6	9	.....	6	5.00	393.00	398.00
William Parkman	28	263	233	...	...	1	12	11	.....	8	.....	349.50	349.50
Bristol	29	377	350	...	...	...	11	...	.....	16	.....	525.00	525.00
Northampton	30	*229	220	1	...	...	5	...	.....	5	5.00	330.00	335.00
South Shore	31	273	256	2	...	...	12	4	.....	3	10.00	384.00	394.00
Trinity	32	320	294	5	1	...	12	11	.....	9	25.00	441.00	466.00
Natick	33	209	194	2	...	...	7	...	.....	10	10.00	291.00	301.00
Coeur de Lion	34	602	577	1	1	...	4	2	.....	21	5.00	865.50	870.50
Gethsemane	35	439	403	4	...	...	13	11	.....	16	20.00	604.50	624.50
Olivet	36	569	557	7	1	...	4	7	.....	9	35.00	835.50	870.50
Athol	37	219	205	...	1	...	7	...	.....	8	.....	307.50	307.50
Bay State	38	647	627	7	...	...	10	1	.....	16	35.00	940.50	975.50
Cyprus	39	296	280	...	...	...	13	...	.....	3	.....	420.00	420.00
St. Paul	40	239	227	1	...	...	10	...	.....	3	5.00	340.50	345.50
Beauseant	41	614	572	3	...	1	15	19	Error 3	9	15.00	858.00	873.00
Cambridge	42	383	344	1	2	...	10	5	Error 17	10	5.00	521.00	526.00
Bethlehem	43	210	183	...	...	...	20	...	.....	7	.....	274.50	274.50
St. George	44	138	132	...	...	...	4	...	.....	2	.....	198.00	198.00
Orange	45	137	129	...	...	...	4	2	Error 1	1	.....	193.50	193.50
Ivanhoe	46	195	182	1	...	...	6	4	.....	4	5.00	273.00	278.00
Quincy	47	440	417	...	...	...	9	4	.....	10	.....	625.50	625.50
Temple	48	184	182	1	...	...	1	...	.....	2	5.00	273.00	278.00
St. Andrew	49	159	144	...	...	...	6	2	.....	7	.....	216.00	216.00
Reading	50	191	184	1	1	...	6	...	.....	3	5.00	276.00	281.00
Thomas Smith Webb	51	262	251	2	...	...	5	...	.....	8	10.00	376.50	386.50
Sir Galahad	52	248	233	2	...	...	4	7	.....	6	10.00	349.50	359.50
Winthrop	53	129	129	1	...	...	...	...	.....	1	5.00	193.50	198.50
									Exp. 4 Error 64				
Totals	..	23,134	21,627	84	11	3	548	439	68	552	$420.00	$32,445.50	$32,865.50
											Over	paid 5.00	

Net loss 1,505

LEADERSHIP

THUS far we are riding the "economic storm" splendidly and the strain is easing, but Templary cannot survive on momentum. It must meet new and possibly more difficult conditions, and these conditions will call for the most able and intelligent leadership possible to obtain in the individual Commandery.

Frequently, Commanders, Recorders, and other officers feel that for modesty's sake they should take no steps whatever to influence the selection of their successors. If you have builded well for your Commandery in your year, why bend back the other way and take chances on your successor? Let us remember, Sir Knights, that too much democracy is as bad as not enough. It is not very popular to suggest that those of you who represent the leadership in your Commanderies should control the election of its officers. I am not really making such a suggestion. But it is good organization, and it usually makes for a healthy Commandery, I have observed, when the leadership in a Commandery gives thought to, and even counsels upon, the selection of its officers.

Most Commanderies have in them Sir Knights who would oppose such a suggestion because we all fear criticism. For that reason we sometimes hesitate to give any direction to the selection of our Commandery leadership and we proceed to let the advocate of pure democracy have his way, and as a consequence, sooner or later we start wondering what is wrong with our Commandery.

We have observed that men who are otherwise well qualified to fill positions of leadership in Templary and the other bodies, fail in their responsibility because they do not have a background of information and understanding of Masonry, with its philosophy, and what it really does for the individual. If I were selecting officers for a Commandery, I would measure first the interest in Masonry, broadly and generally speaking, of the individuals under consideration.

All too frequently capable men escape the responsibility of executive leadership in Masonry, as well as the joy of this added service, on the grounds that they are "too busy". Most frequently the real cause is not that they are too busy but is due to a lack of interest. They belong to but do not know Masonry.

If our membership then is properly educated in Masonry, a broader, deeper interest will naturally be stimulated. Under such a program the men we want subsequently for our officers are constantly being cultivated for those higher responsibilities.

JAMES A. GUNN, *Reviewer*

REPORT OF COMMITTEE ON TEMPLAR REVIEW

REPORT OF THE COMMITTEE ON TEMPLAR REVIEW

By Rt. Em. Sir James A. Gunn, Reviewer

To the Officers and Members of the Grand Commandery of Knights Templars of Massachusetts and Rhode Island:

I herewith submit my seventh Review of the Templar Proceedings of the following Grand Jurisdictions:

Alabama	1933	Missouri	1933
Arizona	1933	Montana	1932
Arkansas	1933	Nebraska	1933
California	1933	Nevada	1933
Canada	1932	New Hampshire	1932
Colorado	1932	New Jersey	1933
Connecticut	1933	New Mexico	1933
Dist. of Columbia	1933	North Carolina	1933
England and Wales	1932	Ohio	1932
Florida	1933	Oklahoma	1933
Georgia	1933	Oregon	1933
Idaho	1932	Pennsylvania	1933
Idaho	1933	South Carolina	1933
Indiana	1933	South Dakota	1932
Iowa	1933	Tennessee	1933
Kansas	1933	Texas	1933
Louisiana	1933	Vermont	1933
Maine	1933	Virginia	1933
Maryland	1933	Washington	1933
Michigan	1933	West Virginia	1933
Minnesota	1932	Wisconsin	1932
Mississippi	1933	Wyoming	1933

Alabama, 1933

The Seventy-third Annual Conclave of the Grand Commandery of Alabama was convened in the City of Anniston, April 26, 1933, with Grand Commander Goodwin presiding.

One dispensation was granted and none refused. Three minor decisions were rendered.

From statistics furnished by the Grand Recorder we find a total membership of 4,308. Net loss for the year 1,151. The suspensions and demits total 1,099. This is the largest percentage of loss we have noticed thus far in our review.

Grand Treasurer Pollard reports receipts with balance on hand of $9,751.24; Disbursements $5,408.37; leaving a balance on hand of $4,342.87.

The Educational Foundation Committee have loaned $4,920.00 during the year and have a balance on hand of $786.51. Repayments on loans total $1,466.66.

Arizona, 1933

The Fortieth Annual Conclave of this Jurisdiction was convened in the City of Phoenix, March 13, 1933, with Grand Commander James Whetstine presiding.

Grand Recorder Johns reports a total membership of 654 in their seven Commanderies. Net loss for the year 66.

Grand Treasurer Sawyer reports receipts with balance on hand of $3,896.21; Disbursements $1,733.29; leaving a balance on hand of $2,162.92.

The Educational Committee have made four loans during the year amounting to $675.00. Balance on hand $343.27.

On Sunday, March 12th, the Grand Commandery, with a large number of other Sir Knights, marched in formation to Trinity Cathedral, where devotional exercises were in charge of Grand Prelate James R. Jenkins.

The next Annual Conclave will be held in the City of Tucson, March 12, 1934.

Arkansas, 1933

The Sixty-first Annual Conclave of this Jurisdiction was convened in the City of Little Rock, May 16, 1933, with Grand Commander Moon presiding.

Three dispensations were granted and a few minor decisions rendered, one request for a decision was held over for action by Grand Commandery.

Grand Treasurer Becker reports receipts with balance on hand $4,483.43; Disbursements $3,511.37; leaving a balance on hand of $972.06.

From statistics furnished by Grand Recorder Hempstead we find a total membership 1,683. Net loss for the year 196.

The Educational Foundation Committee have made seventeen loans during the year amounting to $3,125.00. Balance cash on hand $2,364.83.

A Resolution was introduced and adopted that the incoming Grand Commander be instructed to demand and receive the Charters of three of their subordinate Commanderies.

A Motion was introduced and adopted that all indebtedness by subordinate Commanderies existing prior to May 1, 1929, be wiped out and charged off.

California, 1933

The Seventy-fifth Annual Conclave of California was convened in the City of Riverside, April 20, 1933, with Grand Commander Arthur S. Crites, presiding.

Fifty-five dispensations were granted and we cannot find any listed as refused. One decision was rendered pertaining to Life Membership. Several recommendations were made but these are of local interest only.

Grand Recorder Davies reports a total membership of 13,385. Net loss for the year 686. Suspensions and demits total 683.

From the Annual Report of the Grand Treasurer we find receipts with balance on hand of $55,448.10; Disbursements $31,567.29; leaving a balance on hand in the General Fund of $23,880.81; Invested Funds $14,630.00; Triennial Fund $55,220.39.

The Educational Foundation Committee have made 130 loans during the year and have a balance on hand of $81,899.32. The loans aggregated $12,525.00. We cannot understand this huge balance on hand as there must be a demand for student loans in these times in every Jurisdiction.

The Seventy-sixth Annual Conclave of the Grand Commandery of California will be held in the City of San Francisco, April 19, 1934.

Canada, 1932

The Forty-ninth Annual Assembly of the Sovereign Great Priory was convened in the City of Halifax, August 9–10, 1932, with Supreme Grand Master W. W. Williamson presiding.

Much of the volume is used or filled with reports of the District Grand Priors and lists of the Officers and Preceptors of the several Priories.

From the Annual Report of the Grand Treasurer we find receipts with balance on hand of $22,130.98; Disbursements $14,150.66; leaving a balance on hand of $7,980.32.

Grand Chancellor Essery reports a total membership of 11,704. Net loss for the year 442. Suspensions and demits total 514. Ten of the Preceptories show a gain while six were just even. There are 70 Preceptories on the roll.

The Grand Master presents an admirable Address and we wish our space would permit us to quote. He is somewhat disturbed at their loss in membership but feels that Canada is meeting existing conditions as well as might be expected. Speaking of economy he says; "In this connection I would strongly recommend the discontinuance of the yearly publication of the names and addresses of our membership which occupies 41 pages and is of no particular use to the members."

Grand Reviewer Parks presents his fourth Review of Templar Proceedings occupying 102 pages. Four pages are devoted to our Jurisdiction and we thank him for his courteous treatment.

Colorado, 1932

The Fifty-seventh Annual Conclave of Colorado was convened in the City of Denver, September 23, 1932, with Grand Commander Zisker presiding.

One dispensation was granted and none refused. One decision was rendered by reference to the Statutes.

The Grand Treasurer reports receipts with balance on hand of $12,884.71; Disbursements $10,361.37; leaving a balance on hand of $2,523.34; Triennial Fund $1,230.92; Invested Funds $4,000.00. By vote of Grand Commandery the balance in the Triennial Fund was transfered to the General Fund.

Grand Recorder Cooper reports a total membership of 4,232. Net loss for the year 179. Suspensions and demits total 167.

The Educational Foundation Committee have loaned $8,118.00 during the year and have a balance on hand of $3,051.83.

R.·. E.·. Sir Stanley C. Warner reports for the Committee on Templar Review in 97 pages. Our Jurisdiction is courteously treated in three pages.

The next Annual Conclave will be held in the City of Denver, September 22, 1933.

Connecticut, 1933

The One Hundred and Sixth Annual Conclave of this Jurisdiction was convened in the City of Norwich, May 2, 1933, with Grand Commander Guy B. Dolbeare presiding. Several fraters from Massachusetts and Rhode Island were present, including R.·.E.·.Sir White as Personal Representative of the Acting Grand Master; R.·.E.·.Sir Downing and Grand Prelate Francis W. Gibbs.

Six dispensations were granted and none refused. Several minor decisions were rendered.

From the Annual Report of the Grand Treasurer we find receipts with balance on hand of $10,387.90; Disbursements $10,174.72; leaving a balance on hand in the General Fund of $213.18; Invested Funds $22,848.11.

The Educational Foundation Committee have made seventy-seven loans during the year amounting to $11,178.00. Balance on hand $2,639.22.

From the Abstract of Returns we find a total membership of 6,032. Net loss for the year 294.

E.·.Sir William L. Cort submits a splendid Report on Templar Review occupying one hundred pages of the Proceedings and needless to say we envy him the space at his disposal. Massachusetts and Rhode Island is thoroughly reviewed in three pages.

The next Annual Conclave will be held in the City of Middletown, May 1, 1934.

District of Columbia, 1933

The Annual Conclave of this Jurisdiction was convened in Washington, D. C., May 8, 1933, with Grand Commander Estes presiding and our own Harry Pollard present as Representative of the Acting Grand Master.

Seven dispensations were granted and none refused. No decisions were rendered.

Grand Treasurer Gibson reports receipts with balance on hand of $11,376.00; Disbursements $7,004.76; leaving a balance on hand of$4,371.24; Triennial Fund $1,932.16.

From statistics furnished by the Grand Recorder we find a total membership of 2,824. Net loss for the year 195. Suspensions and demits total 191.

The Educational Foundation Committee have made twenty-three loans during the year amounting to $3,906.00. Balance on hand $4,239.98. Par value of securities in Fund $20,000.00.

Em.·.Sir James A. West presents a well written Report on Templar Review occupying 50 pages of the Proceedings. His article under the heading of Leadership, is right to the point and hits home to most Grand Commanders who try to pass the buck. Massachusetts and Rhode Island receives courteous attention.

England and Wales, 1932

A Chapter of the Great Priory was convened in the City of London, May 13, 1932, with the Grand Master, the Earl of Harewood, on the Throne. Several appointments were made and other routine business transacted.

On December 9, 1932, a Chapter of the Great Priory was convened in London with the Earl of Harewood presiding. The Grand Master announced that he had granted a Warrant for a new Preceptory in Essex.

The Grand Treasurer reports their finances as being in a healthy condition with a balance on hand over $5,000.00. Very little business was transacted at this Conclave except the appointment of many new Officers, made necessary by the death of the former Grand Master, Major-General Thomas C. P. Calley, of whom the presiding officer speaks in the highest terms.

The Supreme Pro Grand Master introduced V.·.E.·.Knight Sir Rolf Von Heiderstan, and this distinguished guest expressed his appreciation of the honors extended him by the Grand Master in a few well chosen words.

The Proceedings contain 315 pages, 251 of which are devoted to rosters of officers and members of the several Preceptories under the Great Priory, in other words, quite a nice contract for some London printing firm.

Florida, 1933

The Thirty-ninth Annual Conclave of this Jurisdiction was convened in the City of Jacksonville, May 17–18, 1933, with Grand Commander Chase presiding.

Three dispensations were granted and one refused. Several minor decisions—so called—were rendered. For good and sufficient reasons the Grand Commander requested the consolidation of Tancred Commandery with Trinity Commandery, under the Charter of the latter, and this was effected in January.

Grand Treasurer Moyer reports receipts with balance on hand of $12,034.36; Disbursements $6,763.30; leaving a balance on hand of $5,271.06; Triennial Fund $4,522.48.

The Educational Foundation Committee have loaned $6,835.00 during the year and have a balance on hand of $470.62.

From statistics furnished by the Grand Recorder we find a total membership of 3,243. Net loss for the year 781. Suspensions and demits total 721.

No Report on Templar Review.

We cannot find any definite date set for the next Annual Conclave but assume it will be in May of 1934.

Georgia, 1933

The Seventy-second Annual Conclave of this Jurisdiction was convened in the City of Dublin, May 10, 1933, with Grand Commander Brock presiding.

Two dispensations were granted and one refused. Two decisions were rendered. These acts were approved by Jurisprudence Committee.

From statistics furnished by Grand Recorder Wood we find a total membership of 4,192. Net loss for the year 816. Suspensions and demits total 833.

Grand Treasurer Clarke reports receipts with balance on hand of $31,809.89; Disbursements $12.985.65; leaving a balance on hand of $18,824.24, of this amount $1,833.03 is in a defunct Savings Bank; Triennial Fund $368.78.

The Educational Foundation Committee have made fifty-eight loans during the year aggregating $14,892.25. Balance on hand $3,415.87.

R.·.E.·.Sir Wood presents a splendid Report on Templar Review, occupying seventy pages. Massachusetts and Rhode Island is courteously reviewed in two pages and we regret our inability to reciprocate properly.

The next Annual Conclave will be held in the City of Atlanta, May 9–10, 1934.

Idaho, 1932

The Twenty-ninth Annual Conclave of the Grand Commandery of Idaho was convened in the City of Boise, May 19, 1932, with Grand Commander Samuel H. Kayler presiding.

Seven dispensations were rendered and none refused. Charges were preferred against Idaho Commandery but these were not sustained by the evidence submitted.

Grand Treasurer Smith reports receipts with balance on hand of $13,615.56; disbursements $9,051.61; leaving a balance on hand of $4,563.95 divided as follows: General Fund $1,538.08; Educational Foundation $1,997.47; Triennial Fund $278.50; Masonic Charities $839.90.

The total membership in the Jurisdiction is 1,443. Net loss for the year 89.

Grand Recorder L. W. Ensihn declined re-election after a service of nineteen years, and E.·.Sir Byron E. Hyatt was elected to this office.

Idaho, 1933

The Thirtieth Annual Conclave of this Grand Jurisdiction was convened in the City of Pocatello, May 18, 1933, with Grand Commander Edward R. Chrisman presiding.

Five dispensations were granted and none refused. Two minor decisions were rendered and these were approved by the Committee on Jurisprudence.

From the Annual Report of the Grand Treasurer we find the following balances: General Fund $607.10; Triennial Fund $326.98; Masonic Charities Fund $899.26; Educational Foundation $2,004.58.

The Committee on Chartered Commanderies report a total membership in Idaho of 1,326. Net loss for the year 118. Suspensions and demits total 130.

Very little business was transacted at this Conclave, but we note a very fine report of their years' activities by the Educational Foundation Committee.

The next Annual Conclave of the Grand Commandery of Idaho will be held in the City of Payette, May 17–18, 1934.

Indiana, 1933

The Seventy-ninth Annual Conclave of this Jurisdiction was convened in the City of Indianapolis, May 10, 1933, with Grand Commander John T. Boyd presiding.

Their efforts the past year have been directed especially to the collection of dues, instilling courage into the Officers and Members of the Commanderies, and to retain in some manner the worthwhile Templars who are in financial stress. Fifteen dispensations were granted and several minor decisions rendered.

Grand Recorder Swintz reports a total membership of 10,902. Net loss for the year 799. Suspensions and demits total 675.

From the Annual Report of the Grand Treasurer we find receipts with balance on hand of $36,158.73; Disbursements $28,084.56; leaving a balance on hand of $8,074.17.

The Educational Foundation Committee have made seventy-three loans totaling $11,260.00. Balance on hand $16,881.12.

The next Annual Conclave will be convened in the City of Indianapolis on the second Wednesday in May, 1934.

Iowa, 1933

The Seventieth Annual Conclave of this Jurisdiction was convened at Templar Park, Spirit Lake, June 27–30, 1933, with Grand Commander C. E. Narey presiding.

R.·.E.·.Sir Narey reports at length upon their financial trouble during the year, occasioned by part of their funds being deposited in a closed bank. One Commandery surrendered its Charter with the consent of the Grand Commander.

Grand Treasurer Walker reports receipts with balance on hand of $16,687.35; Disbursements $11,830.38; leaving a balance on hand in the General Fund of $4,856.97.

Grand Recorder Brownlee reports a total membership of 9,216. Net loss for the year 966. Suspensions and demits total 895.

The Educational Foundation Committee have loaned $12,325.00 during the past year and have a balance on hand of $5,260.87. They also have a balance of $4,738.60 in a closed bank in process of liquidation.

A Resolution was introduced and unanimously adopted, making E.·.Sir David M. Brownlee, Grand Recorder Emeritus for life, at an annual salary of $600.00.

R.·.E.·.Sir Charles P. Clark presents his customary well prepared Report on Templar Review occupying 89 pages. Massachusetts and Rhode Island is generously treated in three pages with kindly reference to the efforts of your Scribe for which we thank him.

The next Annual Conclave will be held at Templar Park, Spirit Lake, June 26, 1934.

Kansas, 1933

The Sixty-fourth Annual Conclave of the Grand Commandery of Kansas was convened in the City of Newton, May 9–10, 1933, with Grand Commander Pope presiding.

Seven dispensations were granted and none refused. No decisions were rendered.

From the Annual Report of the Grand Treasurer we find receipts with balance on hand of $23,598.79; Disbursements the same; leaving no cash balance in the General Fund; Triennial Fund $2,967.10; Bonds belonging to the General Fund $10,000.00

Grand Recorder Strain reports a total membership of 10,741. Net loss for year 1,879. Suspensions and demits total 1,805. We regret to note such a heavy percentage of loss.

We cannot find any report by the Educational Foundation Committee, but we note in the report of the Grand Recorder a balance of $13,012.74, belonging to them.

Grand Recorder Strain submits a fifty page Report on Templar Review in which Massachusetts and Rhode Island is courteously treated in two pages.

The next Annual Conclave will be held in the City of McPherson, May 8–9, 1934.

Louisiana, 1933

The Seventieth Annual Conclave of Louisiana was convened in the City of Lake Charles, May 8, 1933, with Grand Commander Spangenberg presiding.

Six dispensations were granted and none refused. Two minor decisions were rendered.

Grand Treasurer Haller reports receipts with balance on hand of $11,325.83; Disbursements $6,629.59; leaving a balance on hand of $4,696.24, which together with several bonds brings the balance in the General Fund to $8,471.49; Triennial Fund $724.25.

From the Annual Report of the Grand Recorder we find a total membership of 2,094. Net loss for the year 282. Suspensions and demits total 292.

The Educational Foundation Committee have loaned $4,100.00 during the year to twenty-one students. Balance on hand $302.20.

Upon motion of Past Grand Commander Haller, a committee was appointed to draft a telegram to President Roosevelt expressing the appreciation of the Grand Commandery for his great work in behalf of the country and pledging the support of the Knights Templars of Louisiana.

R.·.E.·.Sir Albert B. Davis presents his usual fine Report on Templar Review in which our Jurisdiction is thoroughly covered in two pages. We thank him for his courteous reference to our efforts as Scribe.

Maine, 1933

The Eighty-second Annual Conclave of the Grand Commandery of Maine was convened in the City of Portland, May 5, 1933, with Grand Commander Jones presiding.

Fourteen dispensations were granted and none refused. No decisions were rendered.

From the Annual Report of the Grand Treasurer we find receipts with balance on hand of $37,808.82; Disbursements $16,080.88; leaving a balance on hand of $21,727.94; of this amount $7,766.05 comprises the Triennial Fund.

The Educational Foundation Committee have loaned $18,260.00 during the year and have a balance on hand of $9,058.94, plus bonds of $4,000.00.

The total membership in Maine is 8,057. Net loss for the year 574. Suspensions and demits total 472.

Grand Recorder Leach ably reviews all the Grand Jurisdictions in eighty-two pages of the Proceedings. Massachusetts and Rhode Island is thoroughly reviewed in four pages and we regret exceedingly our inability to reciprocate properly.

The Eighty-third Annual Conclave will be held in the City of Portland, May 3, 1934.

Maryland, 1933

The Sixty-third Annual Conclave of Maryland was convened in the City of Baltimore, May 17, 1933, with Grand Commander Harry P. Snyder presiding. He presents an admirable address from which we quote as follows: "Wandering in the sea of chaos and confusion we have become bruised, straining at the controls of God's love, and in search for relief, it is but natural that in a return to our Commanderies we will find that Brotherly Love and Friendship to sustain and comfort us."

Five dispensations were granted and none refused. No decisions were rendered.

From the Annual Report of the Grand Treasurer we find receipts with balance on hand of $14,551.56; Disbursements $5,228.50; leaving a balance on hand of $9,323.06; Invested Funds $7,000.00.

Grand Recorder Eitel reports a total membership of 4,233. Net loss for the year 278. Suspensions and demits total 233.

The Educational Foundation Committee have made 49 loans during the year amounting to $9,710.50 and have a balance on hand of $7,834.64.

E.·.Sir Howard M. Emmons submits a well prepared Report on Templar Review in fifty-three pages. Massachusetts and Rhode Island is thoroughly reviewed in one page and we thank him for his kindly reference to our own efforts of last year.

The next Annual Conclave of this Jurisdiction will be held in the City of Baltimore, May 18, 1934.

Michigan, 1933

The Seventy-seventh Annual Conclave of Michigan was convened in the City of Detroit, June 6, 1933, with Grand Commander Charles A. H. Thom presiding.

Seventeen dispensations were granted and two refused. Several decisions were rendered. On recommendation of R.·.E.·.Sir Thom, it was voted to revoke the Charter of Pilgrim Commandery, No. 23, for good and sufficient reasons. Fenton Commandery has been placed on probation, and authority given the incoming Grand Commander to revoke their Charter if he deems necessary.

Grand Treasurer Harvey reports receipts with balance on hand of $25,079.47; Disbursements $24,260.96; leaving a balance on hand of $818.51; Special Fund $5,325.50; Invested Funds $38,000.00. This is a nice financial statement for these times.

From the Annual Report of the Grand Recorder we find a total membership of 13,166. Net loss for the year 803. Suspensions and demits total 595.

The Educational Foundation Committee have experienced difficulty in collecting over-due notes like the rest of us, but they are making good headway. We quote from their report: "If your Committee was inclined to find fault with any group, it would criticize the Commanders of Constituent Commanderies for the meagerness of their reports on the character of applicants. Such reports invariably being without amplification although affirmative in their nature." They have loaned $18,793.85 during the year and have a balance on hand of $6,376.65.

E.·.Sir and Rev. Emil Montanua presents a splendid review of the several Grand Jurisdictions in which Massachusetts and Rhode Island is most courteously treated in two pages. We thank him for his kindly reference to the limited efforts of your Scribe.

Minnesota, 1932

The Sixty-seventh Annual Conclave of this Jurisdiction was convened in the City of Albert Lea, September 14, 1932, with Grand Commander Knudson presiding.

Twenty-two dispensations were granted and one refused to appear in a non-Masonic parade. Two minor decisions were rendered. The Charter of Crusader Commandery was taken up by vote of the Grand Commandery.

From the Annual Report of the Acting Grand Treasurer we find receipts with balance on hand of $30,234.03; Disbursements $24,361.74; leaving a balance on hand of $5,872.29; Invested Funds $13,300.00.

Grand Recorder Fishel reports a total membership of 7,162. Net loss for the year 297. Suspensions and demits total 344.

The Educational Foundation Committee have loaned $13,300.00 during the year and have a balance on hand of $4,696.96.

Grand Reviewer Alfred G. Pinkham submits his usual finished product in seventy-seven pages. Our Jurisdiction is thoroughly reviewed in four pages with numerous quotations.

The next Annual Conclave will be held in the City of Minneapolis, September 13–14, 1933.

Mississippi, 1933

The Seventy-third Annual Conclave of the Grand Commandery of Mississippi was convened in the City of Jackson, April 9–10, 1933, with Grand Commander William A. Johns presiding.

The Grand Commander recommended that the Educational Foundation Committee be abolished and their duties placed in the hands of the Finance Committee, but Jurisprudence reported adversely and the recommendation was not adopted.

A Resolution was adopted requiring the Educational Foundation Committee to confine loans to persons that are actual believers in the Christian religion. We think this a progressive step.

Grand Treasurer Dixon reports a cash balance of $455.00 with bonds totaling $10,231.84.

Their total membership is now 2,133. Net loss for the year 865, or 28.9 per cent. Suspensions and demits total 713.

The Educational Foundation Committee have loaned $3,213.90 during the year and have a balance on hand of $3,323.00.

Grand Reviewer Villee has a splendid review of 48 Jurisdictions and we thank him for his courteous treatment of our Jurisdiction, including the limited efforts of your Scribe.

Missouri, 1933

The Seventy-second Annual Conclave of this Jurisdiction was convened in the City of Trenton, May 23, 1933, with Grand Commander William C. Gordon presiding.

R.·.E.·.Sir Gordon presents a fine report in which we find seven dispensations granted and none refused. No decisions were rendered. Upon his suggestion, Belt Commandery was consolidated with Weston Commandery, No. 2.

From the Annual Report of the Grand Treasurer we find receipts with balance on hand of $48,865.55; disbursements $28,315.43; leaving a balance on hand of $20,550.12; Invested Funds $46,000.00.

Grand Recorder Denslow reports a total membership of 12,279. Net loss for the year 1,261. Suspensions and demits total 1,223.

The Educational Foundation Committee have made 316 new loans aggregating $34,869.50. Collections from outstanding loans amounted to $35,322.00. Balance in bank $5,443.33. Bonds $15,000.00.

E.·.Sir Ray V. Denslow presents a well written and interesting Review of Templary in general, occupying eighty pages. We are somewhat amused at the laws and regulations he lays down for Reviewers as a whole. His courage is good but he should remember that many Reviewers, including your Scribe, are not literary experts and must therefore follow their own style, crude though it may possibly be. We sincerely trust the day will never come when a Reviewer must sacrifice his individuality and merely fill out some form. This comment is intended as wholly friendly and not in the nature of the brick-bat he mentions.

The Seventy-third Annual Conclave will be held in the City of Rolla, May 22–23, 1934.

Montana, 1932

The Forty-fifth Annual Conclave of this Jurisdiction was convened in the City of Missoula, June 22–23, 1932, with Grand Commander Daniel J. Muri presiding.

Two dispensations were granted and none refused. No decisions were rendered.

Grand Treasurer Scott reports receipts with balance on hand of $12,122.33; Disbursements $6,450.94; leaving a balance on hand in the General Account of $5,671.39; General Fund $3,932.39; Triennial Fund $512.55; Melita Island Fund $1,125.50.

Total membership in Montana is 2,219. Net loss for the year 88. Suspensions and demits total 94.

The Educational Foundation Committee have made thirty-five loans during the year amounting to $5,530.00. Balance on hand $3,764.04.

We read with much interest the report of the Trustees in charge of Melita Island, the playground of Montana Templars, In spite of the depression, their financial condition is good and we congratulate our Montana fraters upon their possession of such a delightful vacation spot.

The next Annual Conclave will be held in the City of Butte, June 21–22, 1933.

Nebraska, 1933

The Sixty-first Annual Conclave of Nebraska was convened in the City of Auburn, April 21, 1933, with Grand Commander William B. Wanner presiding.

Grand Commander Wanner delivered a fine Annual Address and we wish our space would permit us to quote from some portions. Seven dispensations were granted and none refused. No decisions were asked for.

Grand Treasurer Whitmore reports receipts with balance on hand of $14,419.02; Disbursements $9,342.72; leaving a balance on hand of $5,076.30; Contingent Fund $400.00; Invested Funds $5,700.00.

From the Annual Report of Grand Recorder Smith we find a total membership of 3,768. Net loss for the year 293. Suspensions and demits total 248.

The Educational Foundation Committee have loaned $4,275.00 during the year and have a balance on hand of $5,133.00.

Inspector-General Wilcox is doing a fine piece of work in the Inspection department and his services are so appreciated that a Resolution of thanks was adopted in recognition of his splendid work.

R.·.E.·.Sir Charles H. Marley submits a well prepared Report on Templar Review occupying 48 pages. Our Jurisdiction is courteously treated in his volume and we thank him for his kindly reference to our own efforts of last year.

The next Annual Conclave will be held in the City of Lincoln, April 19, 1934.

Nevada, 1933

The Fifteenth Annual Conclave of Nevada was convened in Carson City, June 5, 1933, with Grand Commander Horace J. Brown presiding.

R.·.E.·.Sir Brown recommended that Grand Commandery go on record as being against the continuance of the Educational Foundation, but no action was taken.

Grand Treasurer Harris reports receipts with balance on hand of $2,132.10; Disbursements $1,127.68; leaving a balance on hand in the General Fund of $1,004,42. From the Report of the Finance Committee we find there is due from the General Fund to the Educational Foundation, the sum of $1,047.25, which if paid, would wipe out the General Fund balance and leave them in the red.

From the Annual Report of the Grand Recorder we find a total membership in the six Commanderies of 349. Net loss for the year 20.

The Educational Committee have loaned $815.00 during the year and have a cash balance on hand of $558.38.

The next Annual Conclave will be held in the City of Sparks, June 11, 1934.

New Hampshire, 1932

The Annual Conclave of the Grand Commandery of New Hampshire was convened in the City of Lancaster, September 27, 1932, with Grand Commander Harry G. Noyes presiding.

Six dispensations were granted and none refused. No decisions were rendered.

Grand Treasurer Rice reports receipts with balance on hand of $9,820.98; Disbursements $8,225.77; leaving a balance on hand of $1,595.21; Triennial Fund $2,806.26.

We find a total membership in New Hampshire of 2,888. Net loss for the year 122.

The Educational Foundation Committee have made forty-two loans during the year amounting to $7,829.33. Balance on hand $5,696.33.

R.·.E.·.Sir Harry G. Pollard assisted by R.·.E.·.Sir White installed the officers for the ensuing year.

Grand Recorder Cheney presents an eighty-three page Report on Templar Review in which Massachusetts and Rhode Island receives courteous attention in three pages. We wish our space would permit us to reciprocate.

New Jersey, 1933

The Seventy-third Annual Conclave of this Jurisdiction was convened in Atlantic City, May 21, 1933, with Grand Commander Lear presiding.

Grand Commander Lear presents a well written and interesting report of his administration and it is evident he has been most active throughout the year.

Twenty dispensations were granted and one refused. One decision was rendered.

The Grand Recorder reports a total membership of 6,551. Net loss for the year 589. Demits and suspensions total 509.

Grand Treasurer Pierson reports receipts with balance on hand of $24,985.18; Disbursements $22,496.62; leaving a balance on hand of $2,488.56, showing a decrease of about $9,000.00 for the year.

The Educational Foundation Committee have made fifty-one loans during the year amounting to $11,150.00. Balance on hand available for use $4,696.79.

E.·.Sir Whitman presents his usual fine Report on Templar Review in which Massachusetts and Rhode Island has most courteous mention.

New Mexico, 1933

The Thirty-second Annual Conclave of this Jurisdiction was convened in the City of Roswell, March 24, 1933, with Grand Commander John W. Hanners presiding. He presents a short but well prepared Annual Address from which we note he has visited every Commandery in his Jurisdiction.

Grand Treasurer Paul reports receipts with balance on hand of $3,161.76; Disbursements $1,760.41; leaving a balance on hand of $1,401.35; Masonic Home Fund $4,973.79; Triennial Fund $815.21.

From the Annual Report of Grand Recorder Keen we find a total membership of 1,137. Net loss for the year 148. Suspensions and demits total 154.

On recommendation of the Finance Committee it was voted to suspend indefinitely the Educational Foundation Assessment of $1.00 per capita. The Educational Foundation Committee have loaned $3,725.18 during the year and have a balance on hand of $1,605.02.

The next Annual Conclave of this Grand Commandery will be held in the City of Albuquerque, March 23, 1934.

North Carolina, 1933

The Fifty-third Annual Conclave of this Jurisdiction was convened in the City of Charlotte, May 10, 1933, with Grand Commander Coble presiding and our own Harry G. Pollard present as Representative of the Acting Grand Master.

Four dispensations were granted and none refused. Two minor decisions were rendered.

Grand Treasurer Mudgett reports receipts with balance on hand of $11,153.33; Disbursements $4,289.70; leaving a balance on hand of $6,863.63; Triennial Fund $814.41; Permanent Fund $25,561.63.

From the Annual Report of the Grand Recorder we find a total membership of 3,731. Net loss for the year 333.

The Educational Foundation Committee have loaned $3,755.95 during the year and have a balance on hand of $3,800.00.

E.·.Sir J. Edward Allen presents one of the finest and most complete Report on Templar Review that has come to our attention. He thoroughly reviews all the Grand Jurisdictions in 158 pages and our own Jurisdiction is courteously and efficiently treated in five pages. His statistical tables at the end of his Report are well worth careful study by every Knight Templar.

The next Annual Conclave will be held in the City of Wilmington, May 9, 1934.

Ohio, 1932

The Ninetieth Annual Conclave of the Grand Commandery of Ohio was convened in the City of Columbus, October 12–13, 1932, with Grand Commander Robert H. Pausch presiding.

We are glad to note, in spite of the depression, that Ohio continued their usual policy of having a splendid programme of entertainment for their ladies and other guests throughout the duration of the Conclave.

Grand Commander Pausch presents a fine report of his administration and we desire to quote one pertinent paragraph: "It is true that too much stress should not be laid on mere members, but does it not seem, in view of the large number of withdrawals and suspensions, that we have in some way been negligent in the discharge of our duties. We cannot blame everything upon general conditions, and then sit down and do nothing."

Thirty-nine dispensations were granted and six refused. No decisions were asked or rendered.

Grand Treasurer Henry reports receipts with balance on hand of $73,429.94; Disbursements $45,259.19; leaving a balance on hand in the checking account of $28,170.75; Invested Funds $35,464.51.

Grand Recorder Schaefer reports a total membership of 30,070. Net loss for the year 2,006. Suspensions and demits total 1,637.

The Educational Foundation Committee submit a very complete report of their activities showing loans of $60,961.50 and a cash balance of $13,568.88.

R.·.E.·.Sir Baldwin presents his usual fine Report on Templar Review in which he devoted four pages to Massachusetts and Rhode Island. Our space has been cut so much that it is impossible for us to reciprocate properly.

Oklahoma, 1933

The Thirty-eighth Annual Conclave of this Jurisdiction was convened in the City of Okmulgee, May 16–17, 1933, with Grand Commander Emerson Burns presiding.

Three dispensations were granted and one refused. One decision was rendered and one request referred to Grand Commandery. By vote of Grand Commandery, the Charters of two Commanderies were taken up.

Grand Treasurer Kirkland reports receipts with balance on hand of $7,590.10; Disbursements $5,751.56; leaving a balance on hand of $2,442.46; Triennial Fund $2,215.78.

From statistics furnished by Grand Recorder Downing we find a total membership of 5,623. Net loss for the year 504. Suspensions and demits total 563.

The Educational Foundation Committee have made 28 loans during the year amounting to $4,075. Balance on hand $16,995.65.

The afternoon of May 16 was devoted to contests in Full Form Opening, in which six Commanderies participated, a parade through the business district and a Regimental Review of the eight Field Drill Corps by the Grand Commander and his Staff. The day's activities was closed with the Grand Commandery ball.

E.·.Sir MacMillan presents his eleventh Report on Templar Review in his usual efficient manner and we envy him the space at his disposal. Our Jurisdiction is most courteously treated in three pages.

The Thirty-ninth Annual Conclave will be held in the City of Muskogee, May 15–16, 1934.

Oregon, 1933

The Forty-seventh Annual Conclave of the Grand Commandery of Oregon was convened in the City of Portland, April 11, 1933, with Grand Commander Edwin L. Wieder presiding.

Following adjournment on the first day of the Conclave, a banquet was enjoyed in the Heathman Hotel followed by the Grand Commander's Reception and Ball in the Masonic Temple.

Grand Treasurer Cleland reports receipts with balance on hand of $16,569.26; Disbursements $11,697.32; leaving a balance on hand of $4,250.00.

From the Annual Report of Grand Recorder Cheney we find a total membership of 3,032. Net loss for the year 315. Suspensions and demits total 309.

The Educational Foundation Committee have loaned $7,490.00 to fifty-one students and have a balance on hand of $731.73. They have had some trouble with re-payments but this is to be expected under existing conditions.

Inspector-General Meyers has visited all the Commanderies and his reports show them to be in good condition. We congratulate him upon his efficient work.

Jurisprudence Committee recommended a number of changes in the Templar Code, most of which were adopted, but these are of local interest only.

E.·.Sir Walter O. Haines presents his sixth Report on Templar Review, occupying 102 pages of the Proceedings. Massachusetts and Rhode Island is courteously treated in two pages.

The next Annual Conclave will be held in the City of Astoria, April 9–10, 1934.

Pennsylvania, 1933

The Eightieth Annual Conclave of Pennsylvania was convened in the City of Allentown, May 23, 1933, with Grand Commander Maurice E. White presiding. Among the distinguished guests at the Conclave we note the name of our own Grand Commander, R.·.E.·.Sir George L. Dodd.

Sixty-seven dispensations were granted and none refused. One decision was rendered, but the finding was not approved by the Jurisprudence Committee. Several recommendations were made by Grand Commander White but we will not quote as they are of local interest only.

From the Annual Report of the Grand Treasurer we find receipts with balance on hand of $123,156.22; Disbursements $78,103.66; leaving a balance on hand of $47,052.56; Invested Funds $92,760.00.

Grand Recorder Thomas reports a total membership of 37,756. Net loss for the year 2,075. Suspensions and demits total 1,444.

A Resolution was presented and adopted, that the name of R.·.E.·.Sir Herbert R. Laird, be presented to the next Grand Encampment, for the office of Grand Junior Warden.

The Educational Foundation Committee have loaned $62,378.00 during the year to 1,009 students. Balance on hand available for use by the Committee $70,022.71.

R.·.E.·.Sir Arthur D. Bacon reports for the Committee on Templar Review and presents one of the best volumes coming to our attention. Our Jurisdiction is courteously treated in two pages. We regret our inability to give Pennsylvania the space it deserves in our Review but our limited space forbids.

The next Annual Conclave will be held in the City of Scranton, May 22–23, 1934.

South Carolina, 1933

The Twenty-seventh Annual Conclave of this Jurisdiction was convened in the City of Columbia, April 19, 1933, with Grand Commander Samuel T. Lanham presiding.

Five dispensations were granted and none refused. Two decisions were rendered, one of which was not approved by Jurisprudence Committee.

Grand Treasurer Going reports receipts with balance on hand of $7,591.38; Disbursements $4,608.12; leaving a balance on hand of $2,983.26; of this balance $1,466.12 is part of a Conservator Account.

Grand Recorder Lindsay reports total membership of 2,023. Net loss for the year 418. Suspensions and demits total 405, a very heavy percentage of loss.

The Educational Foundation Committee have loaned $7,100.00 during the year and have a balance on hand of $4,330.00. The Grand Commander recommended the discontinuance of the Educational Fund tax but Grand Commandery decided to continue for at least another year.

R.·.E.·.Sir Lindsay reports on Templar Review in seventy-four pages, with Massachusetts and Rhode Island included.

The next Annual Conclave will be held in the City of Columbia, on the third Wednesday in April, 1934.

South Dakota, 1932

The Forty-ninth Annual Conclave of this Jurisdiction was convened in the City of Mitchell, August 30, 1932, with Grand Commander Wilson presiding.

Three dispensations were granted and no decisions rendered.

Grand Treasurer Heaton reports receipts with balance on hand of $4,278.88; Disbursements $2,993.39; leaving a balance on hand in the General Fund of $1,285.49; Triennial Fund $255.95; Inspection Department $372.92.

Grand Recorder Pettigrew reports a total membership of 3,032. Net loss for the year 188. Suspensions and demits total 169.

The Educational Foundation Committee have loaned $3,825.00 during the year as compared with $8,635.00 loaned in 1931. Balance on hand $3,945.80.

Grand Commander Wilson recommended arresting the Charters of three Commanderies but after consideration it was voted to give them another year in which to show improvement.

The Fiftieth Annual Conclave will be held at Sioux Falls, at a date to be decided later.

Tennessee, 1933

The Seventy-first Annual Conclave of this Jurisdiction was convened in the City of Nashville, May 18, 1933, with Grand Commander Jeffries presiding.

Six dispensations were granted and one refused. No decisions were rendered. The Grand Commander made a number of constructive recommendations, most of which were adopted. One of the adopted ones pertained to mileage and per diem—saving Grand Commandery a substantial amount each year. The salary of the Grand Treasurer was reduced from $900.00 per year to $300.00, and the salary of the Grand Recorder was slightly raised. Grand Commander Jeffries was highly complimented by the Jurisprudence Committee because of the very able manner in which he had functioned.

From the Annual Report of the Grand Treasurer we find receipts with balance on hand of $16,925.84; Disbursements $11,006.21; leaving a balance on hand of $5,919.63. This balance includes $2,216.70 due the Triennial Fund.

Grand Recorder Doss reports a total membership of 3,293. Net loss for the year 499. Suspensions and demits total 479.

The Charter of Portland Commandery No. 27 was suspended by the Grand Commander and his action was sustained

E.·.Sir William H. Tester submits a most interesting Review of Templar Proceedings in which Massachusetts and Rhode Island receives two pages of courteous treatment. We thank him for his kindly reference to our limited efforts of last year.

Texas, 1933

The Eightieth Annual Conclave of the Grand Commandery of Texas was convened in the City of Abilene, April 26, 1933, with Grand Commander Thomas M. Bartley presiding.

Eighteen dispensations were granted and five refused. One decision was rendered. The Charters of four Commanderies were arrested after careful investigation by the Grand Commander. He states that the condition of the Commanderies in general is very encouraging and much improved.

Grand Treasurer Clarkson reports receipts with balance on hand of $33,231.76; Disbursements $19,287.43; leaving a balance on hand of $13,942.33; Reserve Fund $33,887.84; Triennial Fund $3,143.07; Emergency Fund $500.00.

The Educational Foundation Committee have made 242 loans during the year amounting to $30,632.50. Balance on hand $4,231.29. We congratulate this Committee upon a very comprehensive report of their activities.

Grand Recorder Kidd reports a total membership of 13,686. Net loss for the year 1,521. Suspensions and demits total 1,574. We are pleased to note 205 Affiliations and Reinstatements.

A Resolution was adopted endorsing R.·.E.·.Sir John T. Rice for election to the office of Grand Junior Warden of the line at the forthcoming Grand Encampment at San Francisco.

R.·.E.·.Sir Kidd presents a well written and concise Report on Templar Review, which is a little shorter than usual. Massachusetts and Rhode Island has courteous and thorough treatment in two pages.

Vermont, 1933

The Ninety-first Annual Conclave of Vermont was convened in the City of Brattleboro, May 22, 1933, with Grand Commander George M. Clay presiding. Among the distinguished guests present we find the names of Deputy Grand Commander Hamilton and Past Grand Commander White of our Jurisdiction.

We cannot find that any dispensations were granted or refused, nor decisions rendered.

Grand Recorder Harriman reports a total membership of 3,160. Net loss for the year 125, less than five per cent, which is good for these times. Suspensions and demits total 76.

From the Annual Report of Grand Treasurer Whitney we find receipts with balance on hand of $12,050.36; Disbursements $6,066.89; leaving a balance on hand of $5,983.47; Permanent Fund $5,000.00.

Following the usual parade, a wonderful exhibition drill was given by Hugh de Payens Commandery of Keene, N. H., who were special guests of the Grand Commandery.

Our old friend E.·.Sir Christie B. Crowell presents a well prepared and interesting Report on Templar Review in sixty pages of the Proceedings. Thanks, Christie, for the kind things you say about us, and we hope sometime our space will not be so limited.

Virginia, 1933

The One Hundred and eleventh Annual Conclave of the Grand Commandery of Virginia was convened in the City of Winchester, May 18–19, 1933, with Grand Commander Claude W. Fletcher presiding. Among the many distinguished guests present at the Conclave we note the name of our own Grand Commander, R.·.E.·.Sir George L. Dodd.

Eight dispensations were granted and none refused. Many requests were received for information regarding Templar practice but no official decisions were rendered.

The Grand Recorder reports a total membership of 6,108. Net loss for the year 419. Suspensions and demits total 345.

Grand Treasurer Hotchkiss reports receipts with balance on hand of $15,162.74; Disbursements $14,112.73; leaving a balance on hand of $1,050.01; Invested Funds $7,600.00.

The Educational Foundation Committee have made 53 loans during the year aggregating $11,600.00. Repayments on loans during the year amount to $8,188.59, which we consider a fine showing. Balance on hand available for use $4,901.63. On recommendation of the Grand Commander, approved by Jurisprudence Committee, it was voted that the Educational Foundation assessment of $1.00 per capita, be discontinued as of April 30, 1933.

R.·.E.·.Sir Robert F. Taylor reviews all the Grand Jurisdictions in 103 pages of the Proceedings. We like his Foreword concerning compulsory uniform laws and agree with him heartily. Massachusetts and Rhode Island is courteously treated in three pages.

The next Annual Conclave of the Grand Commandery of Virginia will be held in the City of Charlottesville, May 17, 1934.

Washington, 1933

The Forty-sixth Annual Conclave of this Jurisdiction was convened in the City of Wenatchee, May 8–9, 1933, with Grand Commander William D. Freeman presiding.

Nine dispensations were granted and none refused. No decisions were rendered.

Grand Treasurer Horace W. Tyler resigned the office after a service of thirty-four years. He reports receipts with balance on hand of $10,570.16; Disbursements $5,509.71; leaving a balance on hand of $5,060.45 which is a net gain of about $3,000.00 for the year; Triennial Fund $17,738.01.

From the Annual Report of Grand Recorder Stone we find a total membership of 4,373. Net loss for the year 337.

On the evening of the first day of the Conclave, a Grand Ball was held in the spacious dining hall of the Masonic Temple.

No new loans were made by the Educational Foundation Committee and they have a balance on hand of $604.62. The larger part of this balance is tied up in the Washington National Bank which is in process of liquidation.

R.·.E.·.Sir Wesley C. Stone submits a well written Report on Templar Review occupying 61 pages. Our Jurisdiction is courteously treated in two pages.

West Virginia, 1933

The Fifty-ninth Annual Conclave of this Jurisdiction was convened in the City of Morgantown, May 17–18, 1933, with Grand Commander Albert E. Knee presiding.

One dispensation was granted and one refused. No decisions were rendered.

From the Annual Report of the Grand Treasurer we find receipts with balance on hand of $12,483.60; Disbursements $7,126.16; leaving a balance on hand of $5,357.44; Triennial Fund $435.30.

The total membership in West Virginia is 5,836. Net loss for the year 344. Suspensions and demits total 303.

Seventy-two loans were made during the year by the Educational Foundation Committee amounting to $11,970.00. Balance cash on hand $38.22.

The Finance Committee recommended that hereafter the Subordinate Commandery entertaining the Grand Commandery be paid not to exceed $400.00 for such entertainment and this recommendation was adopted. An assessment of ten cents per member for the Triennial Fund was also voted on recommendation of the Finance Committee.

R.·.E.·.Sir Carrigan devotes fifty pages to his Report on Templar Review and we thank him for his courteous treatment of Massachusetts and Rhode Island in three pages.

Wisconsin, 1932

The Seventy-fourth Annual Conclave of Wisconsin was convened in the City of Milwaukee, October 11, 1932, with Grand Commander William A. Ganfield presiding.

Fifteen dispensations were granted and one refused. One decision was rendered pertaining to membership in a Commandery after taking demit from Blue Lodge.

The Grand Recorder reports a total membership of 10,858. Net loss for the year 429. Suspensions and demits total 421.

Grand Treasurer Kapke reports receipts with balance on hand of $29,194.34; Disbursements $23,773.87; leaving a balance on hand of $5,420.47; Triennial Fund $1,564.05; Invested Funds $14,442.64.

The Educational Foundation Committee have loaned $26,619.80 during the year and have a balance on hand of $14,475.75.

A Recommendation was made and adopted that all Recorders, Treasurers and Trustees of the several Constituent Commanderies be placed under bonds sufficient to safeguard the funds entrusted in their hands.

E.·.Sir Edmond T. Safford presents his second Report on Templar Review in 58 pages of the Proceedings. Our Jurisdiction is efficiently treated in two pages.

Wyoming, 1933

The Forty-sixth Annual Conclave of this Jurisdiction was convened in the City of Sheridan, July 10, 1933, with Deputy Grand Commander Harry G. Taylor presiding. Grand Commander William N. Scott died May 31, 1933, following an illness of several months.

Two dispensations were granted during the year and none refused. No rulings or decisions were rendered.

Grand Recorder Repath reports a total membership of 1,401. Net loss for the year 57. Suspensions and demits total 42. Again we are pleased to congratulate our good frater upon his promptness in getting out the Proceedings, as we received our copy on August 15.

Grand Treasurer Pugh reports receipts with balance on hand of $7,044.00; Disbursements $3,098.99; leaving a balance on hand of $3,945.01; Triennial Fund $951.42.

The Educational Foundation Committee have loaned $2,550.00 during the past year and have a balance on hand of $1,609.91.

R.·.E.·.Sir Repath presents a 93 page Report on Templar Review which is up to his usual high standard. He deplores the fact that your Reviewer's space has been limited to twenty pages and feels this is false economy on our part. We might respectfully state that the name of our Reviewer is Gunn, and not Gibbs.

The Forty Seventh Annual Conclave will be held in the City of Green River, June 18, 1934.

WILLIAM S. HAMILTON

R.·.E.·.Grand Commander

23 MOORLAND ROAD
WILLIAMSTOWN, MASS.

MARTIN J. PLESCHINGER

E.·.Grand Recorder

Room 205 MASONIC TEMPLE
BOSTON, MASS.
Telephone Hancock 1973

Semi-Annual Conclave will be held at
Providence, R. I., May 9, 1934

Annual Conclave will be held at
Boston, Mass., October 31, 1934